Today's Weather
Fair

The Pittsburgh Gazette.

LATEST NEWS EDITION

VOL. 120. ESTABLISHED JULY 29, 1786. NO. 264. PITTSBURGH, WEDNESDAY MORNING, APRIL 18, 1906.—SIXTEEN PAGES. ONE CENT A COPY.

MONSTER CROWD CHEERS PIRATES TO VICTORY AT THEIR OPENING GAME

IT LOOKS BAD, IT LOOKS GOOD, IT LOOKS BAD IT LOOKS GOOD ETC. ETC.
THE FAN
I GOT IT !!
MY GOODNESS! THERE WAS A MAN CROSSING THE PAN WHEN RITCHEY DID THIS!
IT WAS NO PLACE FOR A WEAK HEART
CLARKE AND GAINEY CHOPPED OFF THREE RED LEGS AT THE PLATE

Enthusiastic Pirate Worshipers Leaving the Grand Stand.

THEY TOLD NEALON THEY THOUGHT HE WOULD DO.

NEWS SUMMARY

DOMESTIC.

Senator Tillman failed in his effort to create a sensation over national bank contributions to campaign funds.—Page 6.

Mounted troops guarded town of Winber yesterday and striking miners were quiet.—Page 1.

Col. J. M. Guffey fixed the program for the meeting of the Democratic state committee at Harrisburg today.—Page 1.

LOCAL.

Plan for new city hall and soldiers' memorial will be submitted to city councils if the market proposition is rejected.—Page 7.

Railroad officers of coal-carrying roads held meeting and adjusted rates.—Page 16.

Mystic Shriners of Pittsburgh and New York are giving Pennsylvania-Santa Fe route a throw-down.—Page 16.

Jutte-Friend-Hoffstot case was continued for five weeks to allow the court to dispose of other suits.—Page 16.

Body of Elsie Burdette Porter of Allegheny found on river bank, but mystery of her disappearance and death is unsolved.—Page 1.

Carnegie library trustees held annual meeting.—Page 7.

Obituaries, death notices and the marriage licenses issued yesterday.—Page 6.

Operators declared against giving district miners any further concessions and opposed increased check-off.—Page 5.

Bond issue of $500,000 for water extension this year and another loan next year.—Page 3.

SPORTING.

The results of yesterday's games were: National league, Pittsburgh 3, Cincinnati 2; St. Louis 4, Chicago 3; New York 5, Brooklyn 4; Philadelphia 1, Boston 0. American league, Chicago 5, Detroit 3; Cleveland 3, St. Louis 1; New York 4, Boston 3; Washington 5, Philadelphia 2.—Page 9.

Pittsburgh wins the opening game at Exposition park from Cincinnati before a crowd of 17,036 people.—Page 1.

Sutton made a new world's record in billiards by averaging 100 in his game with Willie Hoppe.—Page 9.

Games in the Allegheny County Pool league were nearly all close, every team playing.—Page 9.

Federal and Unger teams will meet tonight in the deciding match for the Allegheny County Bowling league.—Page 9.

FINANCIAL.

Pennsylvania railroad group of stocks strong and higher. The rest of the New York market was reactionary. Call loans easy. Pittsburgh stocks dull. Chicago wheat market showed unexpected strength during the entire day.—Pages 14 and 15.

THE WEATHER

Fair.

Fair and warmer today, fair tomorrow is the forecast for Pittsburgh and vicinity made by the official observer at Washington. The maximum temperature yesterday was 63 degrees and the minimum 33 degrees. The sun rose clear at 5:29 a. m. and set smoky at 7:02 p. m. The daily weather report, as furnished by the local weather bureau, follows:

Time.	Tem.	Hum.	Wind	Vel.	Weather.
8 a. m.	35	68	N. W.	4	Clear
8 p. m.	59	40	N. W.	9	Clear

Comparative temperature and precipitation for April 17:

	1906	1905		1906	1905
Maximum	63	45	Mean	48	36
Minimum	33	27	Precipitation	0	.01
Nor. temp. 31 yrs.	52		Nor. precip. 31 yrs.	.09	
Dfcy. for day	4		Dfcy. for day	.09	
Exc. since Apr. 1	14		Dfcy. since April 1	.28	
Dfcy. since Jan. 1	21		Dfcy. since Jan. 1	2.20	

Government Weather Forecast.

WASHINGTON, April 17.—Forecast:

West Virginia, Western Pennsylvania—Fair, warmer Wednesday; Thursday, fair, fresh south winds.

Ohio—Fair, warmer Wednesday; Thursday, fair, cooler; fresh south winds becoming northwest Thursday.

Observations taken at 8 p. m.:

Chicago	54 Clear	Springf'd, Ill.	60 Clear
St. Louis	62 Clear	Indianapolis	60 Clear
Columbus	60 Clear	Cincinnati	62 Clear
Dubuque	62 Clear	Parkersburg	58 Clear
Buffalo	40 Clear	Davenport	62 Clear
Peoria	60 Clear	Des Moines	68 Cloudy
Amarillo	58 Clear	Washington	58 Clear
Abilene	60 Cloudy	Chattanooga	68 Clear
Cairo	62 Clear	Grand Haven	52 Clear
Concordia	64 Cloudy	Grand Rapids	56 Clear
El Paso	74 PtCldy	Philadelphia	64 Clear
Oklahoma	68 Clear	Cleveland	56 Clear
Wichita	64 Clear	New York	58 Clear
Duluth	60 Clear	Little Rock	74 Cloudy
Marquette	64 PtCldy	Vicksburg	82 Cloudy
Madison	58 PtCldy	Springf'd, Mo.	64 PtCldy
Omaha	64 Clear	Kansas City	68 PtCldy
Atlanta	64 Clear	Montgomery	70 Cloudy
Louisville	62 Clear	New Orleans	68 Cloudy
Nashville	66 Clear	Galveston	68 Clear
Hatteras	62 Cloudy	San Antonio	68 PtCldy
Helena	52 Cloudy	Fort Smith	68 PtCldy
Huron	66 Cloudy	Shreveport	82 PtCldy
Bismarck	74 PtCldy	Baltimore	62 Clear
St. Paul	58 Clear	Jacksonville	68 Clear
Norfolk	70 Clear	Pt. Eduardo	90 PtCldy
Cape May	66 Cloudy	Cape City	58 Cloudy
Lander	78 Cloudy	North Platte	66 Cloudy
Denver	82 PtCldy	Dodge City	70 PtCldy
Pueblo	76 PtCldy	*Los Angeles	82 Cloudy
Santa Fe	62 Clear	*Boston	46 Clear
Salt Lake	58 Rain		

*Observations taken at 5 a. m.

MOUNTED TROOP GUARDS TOWN TO PREVENT A RIOT

Sight of Springfield Rifles Inspires Respect for Law Among Strikers.

[SPECIAL TELEGRAM TO THE GAZETTE.]

JOHNSTOWN, PA., April 17.—Troop A of the state constabulary from Greensburg, mounted and armed, is patrolling the streets of Windber, in conjunction with deputies in charge of Sheriff Begley.

The striking miners of the Berwind-White Coal & Mining Company are still in an ugly frame of mind, and further bloodshed is a possibility.

The inquest into the killing of the three strikers was held today. The testimony of two eye-witnesses being all that was taken. Coroner S. I. Louther's jury returned a verdict that each of the three foreigners came to his death from a gunshot wound made by a gun in the hands of a deputy in the discharge of his duty while guarding the borough jail.

When the mounted troopers of the state constabulary arrived this morning a few of the strikers started to jeer them, but the sight of the weapons with which each of the troopers is provided quickly quelled all efforts to incite trouble. From each man's saddle projects a leather holster in which rests his short Springfield rifle.

The bodies of the three men who were killed in the riot last night will be buried tomorrow, and the attendance at the service promises to be enormous. This morning, while the streets were still quiet, Sheriff Begley, assisted by half a dozen armed deputies, took from the lockup eight of the 20 prisoners who are alleged to have been the ringleaders in the riot. The men were placed aboard street cars and taken to Paint Creek, where a train was boarded for Somerset, where the men were jailed.

SUBSTITUTES SEEM TO BE DOOMED TO DEATH

Fatal Disaster Has Been Fate of Three Engineers Who Take Engine of "Lucky" McKenna.

[SPECIAL TELEGRAM TO THE GAZETTE.]

LOUISVILLE, KY., April 17.—"Lucky" Pope McKenna leaned out of the cab of his engine at Tenth street station this afternoon to get the signal to start for the east. At the same moment a casket was carried by on the platform, containing the body of John D. Grady who ran "Lucky's" engine yesterday and met death. This was the second victim under similar circumstances in a few months.

In February when "Lucky" McKenna was ill for a day Peter Murphy took his engine. In rounding a curve at Sulphur, Ky., the locomotive left the rails and Murphy was crushed beyond recognition. Yesterday the engine in charge of Grady darted from a curve without seeming cause.

McKenna has never had an accident, but nearly every time he lays off his substitute is injured, and three have met death, though the first was several years ago.

HIS REWARD FOR HONESTY.

Man Who Finds a Million and Three Quarters Gets $10 for Returning It to the Owner.

NEW YORK, April 17.—(Special.)—Ten dollars for a million and three quarters! That is the exchange which was made by Ernest Chapman of 319 West Twenty-sixth street. The former amount was given him when he turned over indorsed checks for the latter figure to Wolf Brothers & Co. at 19 Broadway.

Chapman saw a bank book lying in the middle of Wall street. He picked it up and found a check for $1,000,000 and five other checks aggregating in value $750,000. Grasping the fortune tightly, he went to the offices of Wolf Brothers & Co. and there he delivered the checks to the boss, who handed him $10 for his honesty.

New Record in Wireless Telegraphy.

NEW YORK, April 17.—(Special.)—A wireless telegraph message which traveled 2,503 miles was received at sea by the steamer Moltke, which arrived here today. The message was sent last Friday from the Poldu wireless station on the English coast, and contained 93 words.

RAILROAD ASKS MAYOR GUTHRIE FOR MORE TIME

Pennsylvania Company Requests Extension to Remove Liberty Avenue Tracks.

Mayor Guthrie received yesterday from the Pennsylvania railroad a petition asking for an extension of time to remove its tracks from Liberty avenue. The letter is understood to have been written by President Cassatt. It was delivered to the mayor by a messenger from the office of Robert Pitcairn, resident assistant to President Cassatt.

Mr. Pitcairn denied that he had written the letter and when asked if it was sent by President Cassatt replied, "I suppose so." The request for an extension states more time is required to complete the freight stations at the Point which are connected with the elevated line along Duquesne way, the elevated to take the place of the surface tracks in Liberty avenue.

Mayor Guthrie declined yesterday to give the contents of the letter he had received from the Pennsylvania Company or to state what answer he would make. A few days ago, when the mayor was told the Pennsylvania would probably ask for an extension, he said: "There is nothing to prevent it from asking." He also then added that councils could grant an extension of time by passing an ordinance amending the contract the city made with the company. The contract stipulated the company should remove the Liberty avenue tracks within two years from the date of the approval of the ordinance. The two years expired on March 8 this year, and on April 6 Mayor Guthrie, through Director Clark, gave the Pennsylvania company notice that at the end of 30 days the city would tear up the tracks and repair the street at the expense of the company.

PEACE NEGOTIATIONS OFF.

Dowie Again Declines to Accept the Proposition Made by Voliva, His Successor.

CHICAGO, April 17.—All negotiations looking to a peaceful settlement of the question as to who shall control Zion City and its vast resources were broken off today. John Alexander Dowie threw down the gauntlet to General Overseer Wilbur Glenn Voliva and his followers when a proposition advanced by Voliva to the effect that the $21,000,000 estate be turned over to a board of control was rejected by Dowie.

It was stipulated that both Dowie and Voliva be active members of this board, and that the action of the members thereof be final in determining whether or not the deposed "first apostle" or Voliva be the recognized head of the Christian Catholic church.

WILD BOAR ATTACKS MAN.

Farmer Finds Strange Intruder Among His Porkers and Gets Worst of Encounter.

NEW CUMBERLAND, W. VA., April 17.—(Special.)—Attacked by an angry boar Joseph Johnson, a farmer near here, was badly injured this morning. He bled so profusely from his injuries that he was unconscious when discovered by his daughter.

When Johnson went to feed his hogs he noticed a strange one and started to drive it away. The animal attacked Johnson and after knocking him down rolled him into a ravine. His daughter heard his cries and ran to his assistance. With stones and clubs she frightened the boar away.

PRIEST PREDICTS OWN DEATH.

Waterbury Pastor Said He Would Die of Heart Failure When He Was 46 Years Old.

WATERBURY, CONN., April 17.—(Special.)—Ten years ago the Rev. Joseph F. Senesac, pastor of the Church of St. Anne, in this city, predicted that he would die of heart disease when he was 46 years old. At 11 o'clock yesterday morning his prophecy was fulfilled.

"Forty-six. It is as I said, the hour has come." These were the last words of the dying priest.

Each of his two older brothers died from heart disease when they reached the age of 46. A month ago he fell ill. "I am 46," he said. "Soon my heart will stop. God has so willed."

DEMOCRATIC BOSS LINES UP HIS CLAN

Col. Guffey Selects Donnelly for Chairman of State Committee.

FUSION IS IN FAVOR

Creasy or Some Other Democrat Wanted for Gubernatorial Candidate.

CONVENTION ON JUNE 27

SPECIAL TELEGRAM FROM
WALTER J. CHRISTY, Staff Correspondent.

HARRISBURG, PA., April 17.—While the Democratic leaders gathered here for the meeting of the state committee tomorrow want fusion this fall they desire to dictate the terms. Nearly all of them say the candidate for governor must be a Democrat and men like Homer L. Castle of Pittsburgh can be used for filler for the ticket.

Unless the plans of Col. J. M. Guffey miscarry, his machine will tomorrow put through this program: Elect Charles P. Donnelly of Philadelphia, state chairman, and P. G. Meek of Bellefonte, secretary; order the Democratic convention to be held in Harrisburg on June 27, and appoint a committee to revise the rules of the party to conform to the new primary election law.

While Guffey is in absolute control of the machinery, the appearance of D. A. Orr and Albert H. Harris of Philadelphia is causing much comment. They are close friends of former Judge Gordon, who is suspected of having designs on the fusion nomination for governor. Harris is associated in the practice of law with Gordon. Both men say they are just here to view the Guffey machine at short range.

Have Good Words for Gordon.

They have been heard to say during the evening that Gordon is the logical candidate and things of the kind, but there is no evidence the men are endeavoring to do missionary work among the committeemen. Guffey says he has no engagement to meet them.

Orr says he is well pleased with the slating of Donnelly for state chairman. None of the Democrats is outspoken against Donnelly, although there was a time when the Philadelphian was bitterly hated by the rural Democracy. An occasional committeeman from the country districts will say he believes it is unwise to select Donnelly for chairman, but he is careful these treasonable utterances are not given for publication. The Democratic party as represented at Harrisburg tonight bows to the dictatorship of Guffey and smilingly takes orders. The Pittsburgh colonel is now the only political boss in Pennsylvania.

The announcement of Treasurer-elect Berry in Pittsburgh that he is afraid the situation is drifting to the spot where he will have to take the gubernatorial nomination to maintain harmony within the fusion camp is amusing the old Democratic bosses tonight. Berry is not even being considered as a possibility as a gubernatorial nominee. He has just as much show for the nomination as simon pure Democrats have to break into Mayor Guthrie's cabinet. Berry is looked upon as an accident by some and as a joke by most Democrats.

Convention Will Be Last.

The fixing of the Democratic convention for June 27 means that it will be the last convention of the year. The Prohibitionists meet on May 23, Lincoln party on May 24 and the Republicans on June 6. The possibilities of fusion will depend a good deal on what the two May conventions do. The Prohibitionists are expected to name a full ticket. If the Lincolnites select a committee on conference there is a chance for fusion. Should they nominate an independent candidate for governor, the Democrats are not likely to indorse their nominee.

From the best information here the Lincolnites do not have a very clear idea of what they will do. Charles Donnelly

Continued on Second Page.

ALL HEROES ON KEARSARGE WHEN FACING DEATH

Officers and Men Leap Into Burning Powder to Save Comrades.

[SPECIAL CABLE TO THE GAZETTE.]
(Copyrighted by the New York Herald and by the United States and Hayti Telegraph and Cable Company.)

CAIMANERA, CUBA., April 17.—When the Kearsarge had finished two very successful runs firing at targets on Friday afternoon last, using all four guns of her forward turret, one gun, the left thirteen-inch piece, Lieut. Hudgins, the turret officer, and Lieut. Graeme, the umpire, remained in the turret.

The turret crew, 10 minutes after firing ceased, began to unload the gun. Three sections of the charge had been withdrawn by metal hooks and placed on the turret floor, when the man handling the hooks accidentally short-circuited the swith to the electric ammunition hoist behind him, causing an arc which fused the metal of the swith, and the molten particles dropped into the powder on the floor.

Seeing the danger this man jumped headlong down through the turret and was but slightly injured.

There Was No Explosion.

Lieuts. Hudgins and Graeme and 11 seamen were seriously burned. No explosion took place and no sound was heard by the officers on the bridge, but smoke and flame burst from the turret. Fire quarters were sounded and hose laid to the fire with great promptness. It was put out without difficulty and further damage prevented. The burned men were removed at once.

Six of the enlisted men were dead. Lieut. Hudgins died at a quarter of 4 o'clock the next morning and Lieut. Graeme, who was removed at once to his own ship, the Maryland, died at 5 o'clock.

Every officer and man on the Kearsarge behaved in the coolest and bravest manner after the accident. Lieut. Hudgins pushed W. King, ordinary seaman, away from the flames and interposed his own body. King was severely burned and in his delirium cried:

"Mr. Hudgins, you are saving me, but burning yourself."

Lieut. Hudgins insisted on having his men removed from the turret before the rescuers took him out. Lieut. Graeme asked that the others be attended by the surgeons before him and repeatedly inquired after his comrades.

Koester Told of the Accident.

J. A. Koester, turret captain, himself frightfully burned, climbed to the top of the turret shouting for help for those inside. When the fire was put out and the rescue began, he sank down, saying: "Goodby, Kearsarge."

He was conscious until his death that night and gave a clear statement of the accident.

As soon as the flames in the turret were beaten down volunteers were called for to go in and bring out the injured. Gunner McHugh was conspicuous in the brave work in the handling room and magazines. G. Breeman, seaman, rushed into the handling room, stamping out the burning powder, and then closed himself inside the magazine and began covering the powder tanks. Boatswain's Mates Pickard, Nordstrom and Carpenter and Chief Machinist's Mate Cavanaugh were the first who rushed into the turret in the blinding smoke. They remained there in the suffocating gas till all the injured had been passed out.

Boatswain's Mate J. Herrick, Chief Master-at-Arms Magnussen, Ordinary Seamen Egan and Schreiber, Seamen Weber, Keith and Dougherty and Machinist's Mate Wilson, led the posse into the eight-inch handling room to what appeared certain death. Midshipmen Hall and Connor, though barely a month at sea, remained at their stations in the handling room leading out the hose, though the burning grains of powder were falling about them.

EASTER EVIL SPIRITS WERE ALMOST DROWNED

YOUNGSTOWN, O., April 17.—(Special.)—It was almost necessary to suspend operations at the Ohio steel plant this morning, when foreigners, following the custom of their country, began to throw water on each other to drive away the evil spirits after Easter. The other workmen wanted to join the sport. The evil spirits received a good ducking.

PRETTY ELSIE FINDS A REFUGE IN DARK RIVER

Mystery Still Surrounds Disappearance and Death of Allegheny Child Musician.

Although the body of pretty Elsie Burdette Porter has been found, the mystery of her disappearance from home and subsequent death is as dark as ever.

Elsie, who was not quite 16, but a clever musician, lived with her parents at 1017 Brown street, Allegheny, her father being Hugh Porter, a Baltimore & Ohio railroad engineer. On January 4 she was sent on an errand by her mother, and that was the last seen of her alive by her family. On the bank of a little cove, under a grove of willows, the child's remains were found yesterday and positively identified by a girl friend and her brother-in-law. The police think the child committed suicide because of an unfortunate love affair.

Elsie Burdette Porter.

The girl was in the Pittsburgh Central station on January 5, the day after she left home. She had tried to rent a room in Second avenue, but, on learning the character of the place, decided to leave. The proprietress of the house, thinking something was wrong, notified the police, and the girl was taken to the station house. There she gave her name and address to Superintendent Werner and promised to go home. This was allowed, as no alarm had been sent out at that time. The child appeared to be in great distress.

The last time the girl was seen alive was on the same evening. She went into a drug store in Rebecca street, Allegheny, leaving there, the Allegheny police say, with a clerk, who took her as far as the vestibule of a house where her aunt lived. He said the night was cold and he thought she would seek shelter there. She was seen leaving the vestibule, and it is believed she went straight to the river.

From information received by Elsie's parents they made a charge against George Cochran, a drug clerk, of 426 East Ohio street. Police Magistrate Abernathey continued the case four times while the police were searching for the girl. The last time the case was called the prosecutors failed to appear and Cochran was discharged. The coroner's officers are now looking for him.

AGED ONES IN TROUBLE.

Women Over 70 Is Indicted for Arson and Septagenarian for Illegal Liquor Selling.

MARTINSBURG, W. VA., April 17.—(Special.)—The grand jury today returned an indictment for arson against Mrs. Rebeca Graff, charging her with burning a barn on land of the Thomas Turner estate to which she is one of the heirs. Mrs. Graff is over 70. Thomas Turner's estate has been in court 30 years.

Another indictment was brought against Dr. J. A. C. Hower, a druggist, charged with selling liquor without license and on Sunday. Dr. Hower is also 70 years of age.

BRILLIANT DAY FOR THE FIRST BALL CONTEST

Pittsburgh Defeats the Cincinnati Reds in Twelve-inning Game.

Beautiful spring weather and a magnificent attendance of 17,036 persons aided materially in making the opening game of the National league baseball season for Pittsburgh at Exposition park, yesterday, a glorious event. It was all the more pleasing because the Cincinnati Reds, with that formidable southpaw slab artist Jake Weimer on the firing line, were beaten in a 12-inning affair, 3 to 2.

Perhaps the most delightful feature was the climax when Nealon batted the ball over Seymour's head in the twelfth inning, permitting Wagner to romp home with the winning run. Nealon is the much-touted California youngster whom the local baseball enthusiasts have been reading about since last fall. He fulfilled all the good things expected of him.

Wagner was on second base as the result of a fly to the left field fence, when Nealon went to the bat. Seldom has a similar reception been given at the Exposition field as that enacted by the excited spectators when the California boy enabled the time-tried Wagner to reach home plate.

Enthusiasts Like Nealon.

When Wagner ran home and the game was won the crowd made one big rush for Nealon. He was patted on the head, on the back and everybody tried to grasp his hand. Other players had to rescue him from the crowd to allow him to reach the club house. It was a great day for Nealon and the stamp of approval was put on him by the "knowing fans."

The weather yesterday was just right for an opening day. The sun shone brilliantly and the activity of the players seemed to make the spectators believe it was a mid-season game they were watching. Deacon Phillippe opposed Weimer and both pitchers did well.

The time-honored street parade before the game was carried out. Both teams were hauled over the principal downtown streets and then over to Allegheny and the park. Music, of course, preceded the teams. Nealon had an opportunity to size up the Pittsburgh streets and people by occupying a seat with the driver on the first carriage. Very few people along the line of parade recognized him. But there were some who did and it did not take them long to impart their superior knowledge.

New Players Recognized.

When the players reached the park they found it filled with enthusiasts. The band lead the teams into the park to the tune of "Tammany," but there was a lapse of 10 minutes before they appeared on the field. In the intermin two boys walked along the grandstand with a huge bat bag containing the "sticks," but the crowd would not notice them. They wanted to see the players. A cheer greeted the band when it wended its way upon the field playing "Wait Until the Sun Shines, Molly," with the teams behind, Pittsburgh and Cincinnati walking side by side. The Reds gave liberal odds, as they had but 16 men in line while Pittsburgh had 21.

The march went to second base and then up to the home plate where the teams separated, the players going to their respective benches. Hans Lobert, the Beltzhoover boy who is with Cincinnati and Jim Delahanty were the first to start warming up and soon both teams were at it. It did not take the crowd long to know Nealon and Sheehan, the new Pittsburgh players and Charlie Carr, Delahanty and Weimer of the Reds who are new to that club.

There was no championship pennant to be sent to the breeze and there was no speech-making. It was a modest opening in point of ceremonies, but there was enthusiasm and that is what the young American, also the older one, wants. A huge floral horseshoe was presented the Pirates, but this was the only thing in the way of presents handed out.

Pulliam Starts the Game.

Harry Pulliam, the president of the National league, occupied a seat in President Dreyfuss' box, and he threw the first ball to Umpire Klem, who put it in play at the start of the game and the championship season for Pittsburgh was on.

The contest soon resolved itself into a pitcher's duel. Old reliable Deacon Phillippe pitched winning ball, but he was pitted against one of the greatest southpaws in the business in Weimer. There was much hitting, but the pitchers steadied at critical stages. There were some bad plays also, but in the main it was a game filled with the unexpected and

which kept the patrons guessing throughout.

The Reds had man on the circuit often-er, but some fast fielding and particularly great throwing cut off runs. Twice Fred Clarke threw out men at home from left field who attempted to score on singles from second. Clarke caught Corcoran and Odwell and Darby nipped Clymer at the home station.

Ganley, in the tenth inning, caught Carr at home on a smash into middle, but although Ganley's throw was good Carr's judgment was correspondingly bad. Carr had the run, but he refused to slide and ran around behind Carisch, who put the ball on him while Carr was trying to get back to the plate. This play lost the game for Cincinnati.

Ritchey Makes Fine Play.

Claude Ritchey made a catch of a fly ball back in right middle field that bordered on the sensational and which evoked long and hearty cheers and yells. Huggins was on second with one out. Carr tried the hit and run and drove the ball over Ritchey's head, but in too close for the outfielders. Ritchey went back after it, made a jump, a lunge with his right arm and while half turned and falling caught the sphere. Huggins, who thought it was a sure two-bagger was rounding third. Ritchey threw to Wagner for the double-play.

Tommy Leach was not in the game, but his position at third was filled acceptably by Sheehan, the Tacoma youngster. Sheehan is small, being about the size of Leach, but he is fast and looks as though he is in the big league to stay.

Opening day is one game that all fans desire to witness and those who turn out are not all from Pittsburgh by any means. Every incoming train yesterday brought persons from out of town.

HOW THE GAME WAS PLAYED.

Details of the Grand Struggle Between the Reds and the Pirates.

As soon as Umpire Klem caught the new ball thrown out of one of the boxes by President Pulliam, he called "Play ball!" and the game was on, with the Pirates in the field, Phillippe on the rubber. In a jiffy Huggins had three balls and two strikes and then hit for two bases. He was sacrificed to third by Barry, and tried to score on a grounder to Sheehan by Carr, but was run down between third and home. He dodged long enough to allow Carr to reach third base. The latter stuck there, as Champion Batter Seymour went out on a lofty fly to Clymer.

The Pittsburghs did not fare well in their opening inning. Clarke went out on a foul fly to Phelps; Ganley beat out a bunt to Carr and was then doubled up by Clymer.

The Reds, after heroic efforts, crossed the plate in the second inning. Delehanty reached first on a low throw by Sheehan which Nealon failed to catch. Corcoran bunted safely and so did Odwell, filling the bases, with nobody out. Phelps flied to Wagner, doing no damage. Weimer lifted the ball into left field for a single, scoring Delehanty. Corcoran also tried to score, but was caught at the plate by a splendid throw by Clarke. Huggins hit to Ritchey and was thrown out, retiring the side.

In the third inning the Pittsburghs tied the score. Phillippe, who was in fine batting form, dropped the ball into left field for a single. Delehanty, Corcoran and Barry went after it, but it fell harmlessly. Clarke hit to Delehanty, who threw the ball to Huggins to head off Phillippe. Huggins dropped the ball. A sacrifice by Ganley advanced Phillippe to third and Clarke to second. Ganley hit to Weimer, who threw wild to Carr. Clymer rolled the ball to Huggins and was thrown out, but Phillippe scored. Wagner got a base on balls, the first free pass of the game. With Clarke on third, Ganley on second and Wagner on first, Nealon hit to Delehanty, who threw to Phelps, killing Clarke. Phelps threw to first to catch Nealon, but did not do so. Sheehan retired the side by hitting to Delehanty, who threw him out at first.

For the next five innings neither side was able to score. The Cincinnatis had another man thrown out at the plate by Clarke. This was in the fourth inning. In the fifth Ritchey made the most sensational catch of the game. Huggins was on second, with one man out, when Carr lifted the ball into right field. Ganley came running from center and Clymer from right, while Ritchey backed from second base. It was 100 to 1 that the ball would drop safe. Huggins thought so, and he made a gallant dash for home. He had just rounded third base when a volume of enthusiastic shouts, spontaneous and ear-splitting, told him that he got in wrong. Ritchey had reached out his hand, on a dead run, and the ball stuck in it. It was an easy matter to double up Huggins.

In the fifth inning the Pirates had a man thrown out at the plate, Jack Barry being the propelling power. Clymer was on second when Nealon hit to left for a single. Otis tried to score on it, but Barry's throw nabbed him.

In the ninth inning the Reds took the lead by scoring a run. Delehanty, the first batter up, went to first on balls. Corcoran's out at first put him on second. Odwell hit to Phillippe, who instead of throwing to third to catch Delehanty, tossed the ball to Nealon, catching Odwell. While the spectators were growling in anguish, Phelps dumped the ball to Sheehan. The latter made a run for the grounder, grabbed at it with one hand and missed it. It went as a hit and Delehanty clattered over the plate.

Weimer forced Phelps at second and retired the side.

The Pirates tied the score in the same inning. Clarke smashed the ball into the crowd in right field for two bases. Ganley hit to Weimer, who attempted to catch Clarke, but Clarke beat the ball and was safe. Clymer hit to Huggins, who touched Clymer while the latter was running to second, and then threw to Carr at first ahead of Clymer, completing a double play. On the play, however, Clarke crossed the plate. Wagner went out on a foul fly to Phelps.

The Reds failed to score for the balance of the game, although they had several chances. In the tenth, Carr was on second, he reached that point on a single and a wild pitch. Seymour hit for a single into center field. Carr made a break for home and reached there all right. But instead of running straight for the plate he took a roundabout way, much to the surprise of the spectators, and tried to reach it from the rear. He fell on his knees and while pawing for the goal was touched out by Carisch. It was one of the funniest happenings ever seen on a ball field.

In the eleventh inning Delehanty started off with a double into the crowd in left field. A safe bunt by Corcoran put him on third, where he was left. Odwell hit to Phillippe, and forced Corcoran at second. Delehanty not daring to score. Phelps also hit to Phillippe and was thrown out at first. Weimer struck out.

The Pirates did not succeed in scoring until the twelfth inning, although in the tenth Sheehan, by daring baserunning, made a double.

In the twelfth, Clymer was the first to bat, and went out on a fly to Carr. Then Wagner hit into the left field crowd for two bases. Nealon rapped the ball to center field for two bases, scoring Wagner with the winning run.

The crowd immediately after the game was over, spread over the field, and soon the Pirate players were engulfed. If Nealon has any buttons left on his suit, it is not the fault of the shouting, swaying and appreciative bunch of excusable maniacs. They patted him on the back most affectionately and made his head bob up and down with the fervor of their loyalty. Wagner was wiser than the California youngster and made an early escape. When Nealon hit and brought Wagner over the plate, he made the entire circuit of the bases and was caught by the crowd after all the other Pirates had ducked to the club house. He'll know better next time. Score:

PITTSBURGH—	AB.	R.	H.	PO.	A.	E.
Clarke, lf	6	1	1	0	2	0
Ganley, m	6	0	1	2	1	0
Clymer, rf	6	0	1	2	0	0
Wagner, ss	5	1	1	1	3	1
Nealon, 1b	5	0	3	16	1	1
Sheehan, 3b	4	0	1	1	7	0
Ritchey, 2b	5	0	1	3	2	0
Gibson, c	1	0	0	4	0	0
Carisch, c	3	0	1	3	1	0
Phillippe, p	5	1	3	0	9	0
Totals	45	3	13	36	26	2

CINCINNATI—	AB.	R.	H.	PO.	A.	E.
Huggins, 2b	6	0	2	1	4	1
Barry, lf	4	0	0	0	1	0
Carr, 1b	6	0	3	18	1	0
Seymour, m	5	0	2	0	0	0
Delehanty, 3b	4	2	1	0	5	0
Corcoran, ss	5	0	2	3	1	1
Odwell, rf	4	0	1	2	0	0
Phelps, c	4	0	2	10	2	0
Weimer, p	4	0	1	1	0	1
Totals	43	3	14	*34	20	3

* One man out when winning run was made.

Pittsburgh .....0 0 1 0 0 0 0 1 0 1—3
Cincinnati .....0 1 0 0 0 0 0 1 0 0—2

Two-base hits—Clarke, Wagner, Nealon, Sheehan, Huggins, Delehanty.

Sacrifice hits—Ganley, Sheehan, Barry 2, Phelps.

Stolen bases—Carisch, Odwell.

First base on balls—Wagner, Carisch, Delehanty, Odwell.

Struck out—By Phillippe 3 (Delehanty, Weimer 2); by Weimer 4 (Ganley 2, Carisch, Phillippe.

Double plays—Nealon and Wagner, Ritchey and Wagner, Huggins and Carr, Huggins, Carr and Corcoran.

Wild pitches—Phillippe 2.

Time—2:30.

Umpires—Klem and Carpenter.

DREYFUSS SENDS PASSES.

Allegheny Councilmen Are Satisfied, but Some Officials Are Displeased at Red Ink Stamp.

Allegheny councilmen are satisfied, now that Barney Dreyfuss has sent them their season passes for the baseball park. The passes are good for any game, too, some councilmen having served notice on Dreyfuss that they did not want the books stamped "Not good on Saturdays and holidays." The books were received by the councilmen yesterday, and last evening the sub-finance committee did not have a quorum. The sub-committee was considering a suggestion to charge the baseball club a license fee of $50 a game instead of the present fee of $15.

Some city officials are displeased, however. They got their passes yesterday, too, but the books of some are stamped in red ink with the fateful words which mean that on Saturdays and holidays the officials must pay their way if they want to see a game.

WARRANTS FOR A HUNDRED.

Alleged Leaders of Springfield Mob Are Soon to Be Placed Under Arrest.

SPRINGFIELD, MO., April 17.—(Special.)—Warrants for the arrest of 100 men alleged to have been connected with the lynchings of the negroes in this city are now in the hands of the sheriff. Three more men were placed under arrest today and more are expected tomorrow.

Persons supposed to be negroes fired two bullets early this morning into the house of B. P. Fielder, a traveling man. Fielder is the father of Ollie Fielder, the young woman whom Leslie Peters was escorting home last night when, being attacked by two negroes, he shot and killed one of them. Several hours later two bullets were fired through the window of the bedroom occupied by Mrs. Fielder and her three babies.

Leslie Peters, the 18-year-old boy who shot and killed Ralph Burns, a negro, was acquitted today. Many of the negroes here say that they are glad Burns was killed. The jail is surrounded by a heavy guard tonight, and troops are patrolling the negro quarter.

STRANGE WOMAN LEAVES NEW BORN BABE IN HOTEL

ALTOONA, PA., April 17.—(Special.)—A beautiful young woman, attractively dressed, registered at the Duquesne hotel late yesterday afternoon. This morning a maid discovered a child a few hours old on the bed. The baby is still at the hotel and will live. The police have made a futile search for the missing mother. She came to the hotel shortly after a fast express train arrived in the city from Pittsburgh.

It never disappoints. Pilene positively cures Piles. All druggists sell it.

OCEAN INTELLIGENCE.

Arrived, April 17.

NEW YORK—Steamer Mesaba, London; steamer Francesca, Naples; Kaiser Wilhelm II., Bremen; United States, Copenhagen.

PONTA DELGADA—Steamer Nomanic, Genoa, Palermo and Naples for Boston (and proceeded.)

GLASGOW—Steamer Numidian, Boston.

LONDON—Steamer Minnehaha, Boston.

GIBRALTAR—Steamer Prinzess Irene, New York for Naples and Genoa (and proceeded.)

LIVERPOOL—Steamer Virginia, St. John, N. B., and Halifax.

GENOA—Steamer Barbarossa, New York via Naples.

VENICE—Giula, New York via Naples.

BREMEN—Steamers Oldenberg, Baltimore; Kron Prinz Wilhelm, New York via Plymouth.

HAMBURG—Steamer Amerika, New York via Plymouth and Cherbourg.

Sailed, April 17.

NEW YORK—Steamers Indiana, Naples; Kaiser Wilhelm Der Grosse, Bremen, via Plymouth and Cherbourg.

GENOA—Steamer Fert, New York.

HAVRE—Steamer Hudson, New York.

BREMEN—Steamer Grosser Kurfurst, New York.

LIVERPOOL—Steamer Saxonia, Boston, via Queenstown.

PALERMO—Steamer Ultonia, from Trieste and Marsepy, New York.

Passed, April 17.

BROWNHEAD—Steamer Carmania, New York for Queenstown and Liverpool, in communication by wireless telegraph when 182 miles west of Fastnet at 11:30 p. m., will reach Queenstown noon Wednesday.

NEWPORT, R. I.—Steamer Mesaba, from London for New York, was reported by wireless telegraph as having passed the Nantucket light vessel at 7:30 a. m. The Mesaba will probably dock about 8:30 a. m. Wednesday.

TODAY'S AMUSEMENTS.

NIXON—Mr. John Drew in "De Lancey," 2:15 and 8:15 p. m.

BELASCO—Paula Edwardes in "The Princess Beggar," 2:15 and 8:15 p. m.

GRAND—Continuous vaudeville bill of 15 acts, headed by Larise Gunning, 1:30 to 10:45 p. m.

ALVIN—James O'Neill in "Monte Cristo," 8:15 p. m.

EMPIRE—Martin's "Uncle Tom's Cabin," 2:15 and 8:15 p. m.

BIJOU—Billy Van in "The Errand Boy," 2 and 8 p. m.

GAYETY—Rice and Barton's Rose Hill English Folly company, burlesque and vaudeville, 2 and 8 p. m.

WILLIAMS' ACADEMY—Oriental burlesquers, 2 and 8 p. m.

ALLEGHENY CARNEGIE MUSIC HALL—W. U. P. Glee, Banjo and Mandolin clubs, benefit Allegheny Patrolmen's Benevolent association, 8 p. m.

EXPOSITION BALL PARK—National championship series, Pittsburgh vs. Cincinnati, 3 p. m.

It never disappoints. Pilene positively cures Piles. All druggists sell it.

CASTORIA
For Infants and Children.
The Kind You Have Always Bought
Bears the Signature of Chas. H. Fletcher

THOUSANDS OF PIRATE PATRIOTS ON THEIR WAY TO AND FROM THE GAME

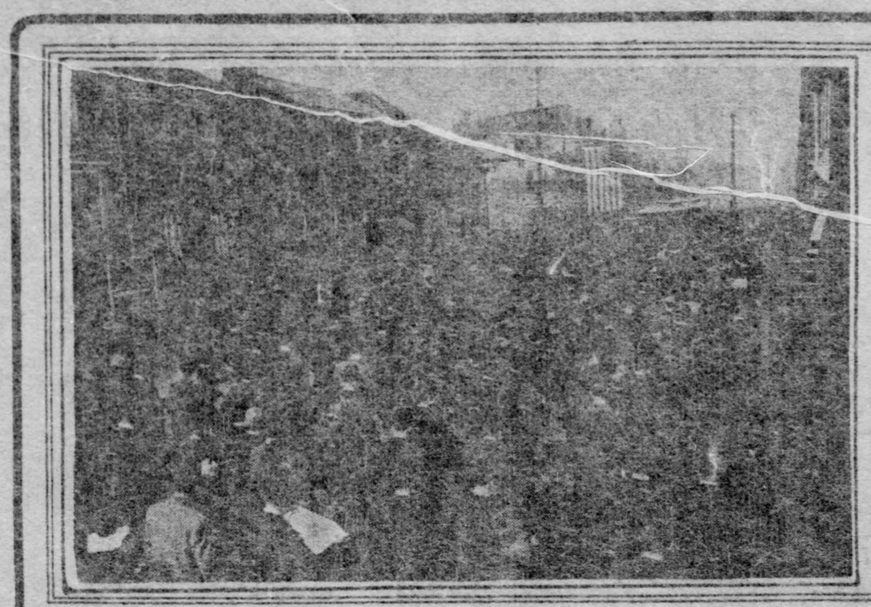

Robinson Street Jammed With Rooters After the Game.

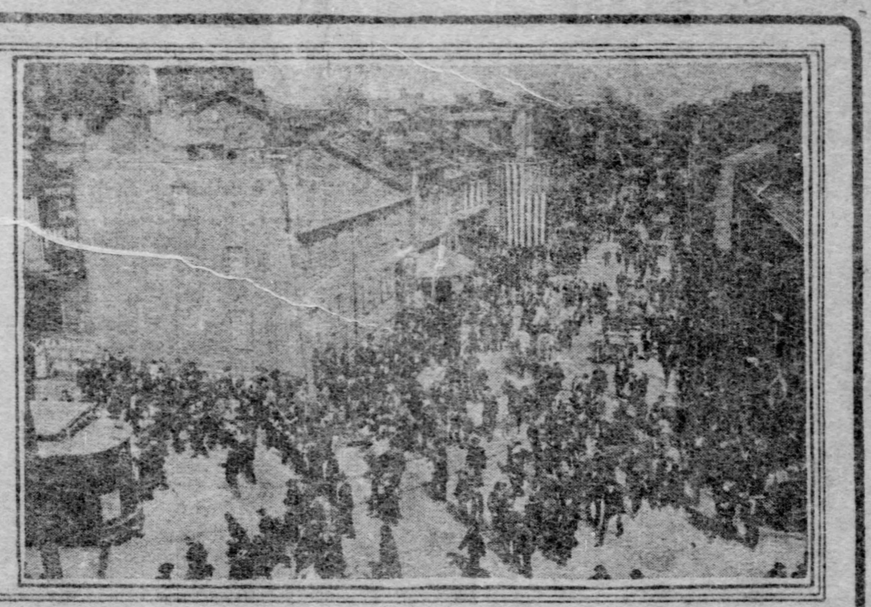

Crowds Going to the Grounds via Robinson Street.

THOUSANDS TAKE PART IN TOURNOI

Greatest Social Event in History of Pittsburgh Knights Templar Held in Duquesne Garden.

DECORATIONS ARE SUPERB

Never before in the history of Pittsburgh Knights Templar has there been a larger, more brilliant or more thoroughly enjoyable social event than the grand "Tournoi" held last night in Duquesne Garden. Probably never before had the great building been more beautifully and elaborately decorated, and certainly its vast roof has never sheltered a more brilliant assemblage of Sir Knights and their ladies. Transformed into a veritable fairyland, with thousands of glittering red, white and blue incandescents, festoons of smilax and with hundreds of palms and potted plants, it made a fitting setting for the handsomely-gowned women and the knights in their regalia and plumed hats.

While it was impossible to tell exactly how many were in attendance, it is estimated that the guests numbered something over 9,000. Long before 8 o'clock, when the reception was held, the guests began arriving. Nearly every carriage in the city must have been called into requisition to handle the crowd, and by 10 o'clock all of the side streets in the vicinity were lined for blocks with the waiting vehicles. There seemed to be no end to the influx, and it was well that the Garden's capacity was as great as it is. But, even with all of the crush and crowd, the arrangements of the various committees were so nearly perfect that there was little or no confusion, everything passing off as smoothly as could have been desired.

Scene a Beautiful One.

Scarcely a nook or cranny of the great building was without its share of the decorations. The ceiling of the vast hall was strung with festoons of greens and varia-colored incandescents, and at the extreme end of the great hall were blazoned forth in electric settings the square and compass, the American flag and the Maltese cross. Around the sides of the dance floor and the balcony were decorations of southern smilax, and about the entrance and in the lounging rooms were magnificent palms and potted plants in lavish profusion.

The music for the evening was furnished by Gaston's band and Gernert's orchestra, with Sir Charles W. Gaston of Allegheny commandery, No. 35, and Sir Charles Gernert of Tancred commandery, No. 48, as directors. Prior to the grand march pleasing exhibition drills were given by the drill corps of Allegheny commandery under the leadership of Sir Knight Capt. Howard B. Oursler and by 36 young women, daughters of Knights Templar and Masons of Allegheny, under the direction of Sir Walter Shook of Allegheny commandery.

Grand March of 684 Couples.

The grand march at 10 o'clock was a magnificent spectacle. Taking part in it were 684 couples, and the brilliant line was headed by Eminent Sir Herman Junker, chairman of the executive committee of No. 1, and his wife; Sir James Little, secretary of the executive committee of No. 48, and his wife; ex-Mayor William J. Deihl of No. 72, right eminent grand commander of Pennsylvania, who was accompanied by his daughter, and Warren La Rue Thomas, past grand master of the Grand Encampment of the United States, who was accompanied by Mrs. Eli Edmundson. After the grand march came dancing for those who desired it, and specious as is the floor, it was taxed to the utmost to accommodate the crowd. Those who did not dance promenaded and watched the stirring scene from the balcony. On the second floor, during the evening, light buffet refreshments were served.

The whole affair was without question the greatest of the kind ever held in this section. It was given under the auspices of the commanderies of the Second division, and the proceeds are to be used to help in defraying the expense of entertaining the visiting Knights when the state conclave is held here next month. The commanderies participating were: Pittsburgh, No. 1; Allegheny, No. 35; Ascalon, No. 49; Chartiers, No. 78; Jacques De Molay, No. 3; Tancred, No. 48; Duquesne, No. 72; M'Kean, No. 80, and Beaver Valley, No. 84.

COMMITTEE HOLDS UP BILL.

Delays Passage of Ordinance for Repeal of Location of Street in Fourteenth Ward.

An ordinance to repeal the location of Louisa street, from Hailket to Boquet, in the Fourteenth ward, was held over last night by the surveys committee, which met and organized by electing John F. Klein chairman. An ordinance to vacate a part of Warden street, in the Thirty-sixth ward, was referred to a special committee, composed of P. F. Toole, Charles Caveit and A. V. Simon. The committee approved a number of bills establishing grades of streets and approving plans of lots.

The committee on bridges elected Thomas McGrath chairman and the committee on parks elected W. H. Melaney chairman. The health and sanitation committee failed to get a quorum. The libraries committee met in the morning and elected William Metcalf, Jr., chairman.

TWO WOMEN ARE ASSAULTED AND ROBBED NEAR BRADDOCK

Mrs. Mary Ahleger of Braddock park was knocked down near her home yesterday afternoon and robbed of a little change. The thief also struck her little child when she ran to her prostrate mother.

Mrs. Mary Morrison, aged 70, of Hannastown, near Braddock, was waylaid yesterday afternoon in the Monongahela cemetery and robbed of $87. The thief is a foreigner.

Clayton McMichael Is Dead.

PHILADELPHIA, April 17.—Former Postmaster Clayton McMichael died suddenly today at his home in this city, aged 82 years. His term as postmaster ended about a month ago. Mr. McMichael was formerly owner of the Philadelphia North American, and one of the best known men in Philadelphia.

PROOF CLUB GETS GOOD ORAL COPY

Banquet of Advertising Men Proves to Be Feast of Wit, as Well as Material Food.

ACCEPT SPEAKER'S APOLOGY

One of the most successful achievements of that young but strenuous organization, the Proof Club of Pittsburgh, was accomplished last night at the annual banquet of the club in Hotel Annex, in which 300 members and guests participated. Among the guests were representatives of some of the largest mercantile and manufacturing concerns in the city who, aside from a sumptuous spread, were fed on some "oral copy" that was worth double space rates in the most exclusive of publications. Attractive floral decorations and a competent orchestra added much to the occasion.

President Charles R. Sutphen of the club introduced James W. Wardrop, secretary of the Merchants and Manufacturers' association, as toastmaster. The latter paid a bouquet of tributes to Pittsburgh's industrial supremacy and the "giant of the twentieth century"—the press. Truman A. De Weese, who attained national distinction for his press work during the St. Louis World's Fair and who is now publicity agent for a breakfast food concern in Buffalo, was given a hearing after making due apologies for his efforts in trying to induce an innocent public to wax fat on "excelsior." He was promised leniency on the part of his hearers and proceeded to give his experiences, "since leaving the boozy and bilious west." He took exception to Pittsburgh's claim as being the home of the steel trust, on the ground that stealing and trusting has become a national industry. Touching on the advertising question he produced evidence to show that a recent magazine publication devoted 299 pages to alleged literature and only 357 pages to legitimate advertising. "Are you going to tolerate this ruthless and impudent invasion of the advertisers' rights?" he asked. Mr. De Weese laid down some sterling definitions of advertising, and declared that advertising without proper "copy" was like a wooden cigar Indian—it indicated where the store was located, but said nothing.

The Rev. Dr. J. Leonard Levy, the next speaker, was tendered an ovation and expressed marked appreciation of the reception. He announced that he felt somewhat out of place amidst the Proof club as "preachers, more than any other men, talk without proof. Besides, I have suffered at the hands of men who do not regard proof on occasions." After announcing that he had believed his topic was to have been "Sweet Are the Uses of Advertisements," he entered upon the given topic, "The Divine Right of Publicity," and gave a forceful address on the right of publicity to the man with a cause—whether the cause be one of material products or morality and righteousness. Concluding his address, Dr. Levy offered a toast incorporating all the local newspapers.

PASTOR LEAVES JAIL; MAKES SCENE IN CHURCH

Attempts to Preside at Meeting of the Congregation Which Deposes Him.

Just released from jail, the Rev. C. F. Astwood created a stormy scene yesterday by suddenly appearing and attempting to preside over a congregational meeting of a church that had been called to remove him as pastor.

The Rev. Mr. Astwood is pastor of the African Methodist Episcopal church of Homestead, and is said to have been committed to jail for 10 days after pleading guilty to the charge of libel. Some of the members of his flock thought the church ought to have a new pastor, and called a meeting of the congregation. In the midst of the proceedings the Rev. Mr. Astwood entered and took possession of the rostrum. An uproar followed. He was asked to resign, and declined. Then his opponents forced through a vote asking the bishop to remove him. Astwood was formerly consul to San Domingo.

COLLISION PROVES FATAL.

Philadelphia Attorney Killed and Seven Injured When Horse and Automobile Come Together.

PHILADELPHIA, April 17.—(Special.)—Whirling along the Millville pike at terrific speed this morning an automobile containing five men passengers collided with a horse and buggy, hurling to instant death Robert J. Wright, a young attorney, and seriously injuring Frank H. Mullen and Thomas J. Meagher, attorneys, and Chauffeurs George W. Grant and C. A. Kilmer.

Roy Pancoast, a boy, who was driving the team, had a broken arm. With him in the buggy were Miss Sadie Murphy, who was rendered unconscious by shock, and Miss Etta Watkins, who was seriously bruised.

WILL SELECT CAMP SITE.

National Guard Officers Meet to Decide Where State Guard Will Gather in July.

HARRISBURG, April 17.—Adjt.-Gen. Stewart, Maj.-Gen. Gobin and Gen. Dougherty of the Third brigade, N. G. P., will go to Gettysburg tomorrow to select a site for the division encampment, which will be held next July.

Gen. Dougherty's presence here tonight en route to Gettysburg gave rise to a rumor that he was called to guard headquarters to discuss the strike situation in the anthracite coal fields.

100 Doses $1
True only of Hood's Sarsaparilla, in the usual (liquid) form; or in the new and equally effective tablet form.
100 Doses $1

BOSS LINES UP HIS CLAN

Continued from First Page.

says some of the leaders of this so-called party are very much in doubt about their course. He has been told that if the Republicans nominate Justice John Stewart, the Lincoln party will hesitate to oppose him. The Lincolnites are also strong protectionists and they do not like the idea of endangering the congressional tickets by dealing with the Democrats on the governorship. These things cause Donnelly to think the fusion plans for the present are in doubt. Personally he believes the Democrats should be allowed to name the governor.

"Farmer" Creasy is being boomed for governor. He says he would hesitate about accepting a nomination. Yesterday he announced for re-election as assemblyman from Columbia county, and a seat in the house is more attractive to him than the extreme uncertainty of securing the governorship. He wants fusion and is of the opinion the Democrats should have the right to name the head of the ticket.

William J. Brennen of Pittsburgh is willing to go into a fusion arrangement, but he says it is up to the opponents of the Republican party outside of the Democratic party to pave the way. Despite the failure to secure any appointments from a Democratic mayor in Pittsburgh, he insists the Democratic breast still contains hope. He sees victory in sight this fall if great caution is exercised by all the elements opposed to the Republican party. While he would like to have a Democrat named for governor, he will not insist if he can be shown there is a chance to win by accepting an Independent.

H. Eyre Spyker Is for Creasy.

H. Eyre Spyker of Union county says the Democrats should go into a fusion movement with the understanding that Creasy is to be the candidate for governor. He is willing to give the auditor generalship to Castle. Spyker says he has been talking with the Lincolnites and finds them very uncertain about what they intend to do. In his opinion the fusion situation is very much mixed at present and all plans may fail.

Guffey is not talking about his fusion plans. He is allowing the other fellows to make the first show of hands. He is on record as saying a Democrat must head the ticket. He is equally certain that Judge Gordon will not be that Democrat.

Donnelly advances the proposition that it would be wise for the Republicans to lose the fight this fall in order to win in 1908. He figures the Republican party cannot be whipped in two fights, and it would be better to lose a governor and some of the 25 state senators than to go to defeat two years later when a United States senator is at stake. The advice of Donnelly will not be accepted. The Republicans have no intention of losing either of the fights.

Allegheny county is represented here by Col. Guffey, W. J. Brennen, James A. Clark, Thomas B. Alcorn and John F. O'Toole. The other Western Pennsylvania committeemen will be in tomorrow. The Democrats complain it is a hardship to pay railroad fare and there is no discussion of a plank in the state platform to abolish the pass "evil."

Secretary Meek says he does not want to accept another term. Guffey is anxious to have him remain, and it is not probable he will disappoint the colonel. Chairman Hall is still in Europe, and T. J. Driscoll of Elk county will preside over the committee tomorrow.

Short Is Booming Gordon.

John F. Short of Clearfield, and ex-Congressman Howard Mutchler of Northampton, came in late tonight and went into conference with Orr and Harris. The four Gordonites went over the situation.

Presbytery Declares for Union.

The Allegheny presbytery of the Presbyterian church, which met in the First church yesterday, unanimously adopted a resolution to unite the Allegheny and Pittsburgh presbyteries. The matter will now go to the synod, and if it is approved there the presbyteries will be united. The resignation of the Rev. B. E. P. Prugh, D. D., pastor of the Glenfield church, was accepted. He will remove to Jeannette.

You tire of beef and animal food.

You need nourishing, sustaining qualities.

A food to build up and keep you through the grind of daily work and duty.

Apitezo

is a delicious cereal that exactly meets your wants—with twice the food value of beef or eggs. Apitezo is richer ten times in vegetable iron than vegetables.

Apitezo carries concentrated nourishment to your entire system. Feeding the red corpuscles of your blood, it gives you radiant health and rosy cheeks.

Crisp, appetizing—one biscuit with milk or cream makes a delicious meal.

Apitezo Biscuits, 15c the package. Apitezo Grains, 10c the package.

Grocers everywhere sell Apitezo.

We will take care of your Typewriters and furnish a high-grade ribbon. Write us for Typewriter Inspection Circular.

F. S. WEBSTER CO.,
Proprietor of The Pittsburgh Typewriter Inspection Co.,
341 DIAMOND ST.

McClintock Co.
Carpet Department.

Body Brussels Carpets

A number of patterns offered this week at $1.00, $1.15 and $1.25, all
Reduced from $1.65 a yard.
They are the best makes, and the staple quality in use for the past twenty-five years.
Don't confuse these with Tapestry Brussels at similar prices as advertised by some dealers. These are
The Genuine Body Brussels and have always been the backbone of the carpet business and most used in house furnishment at all times.

Stores open till 6 P. M.

Oliver McClintock Co.
219—Fifth Avenue—219
And
208 to 220 Oliver Ave.

McClintock Co.
Curtain Department.

Awning Time

Don't wait until the sun is scorching hot to order. We have all the new materials ready now, both plain colors and fancy stripes.
Our facilities for making and putting up are of the best, and our workmanship superior.
Goods on hand and prompt execution guaranteed—
A postal card or a telephone message will bring a salesman with samples to your door.

CURTAIN SPECIAL

This week
$3.00 Novelty Curtains for $2.00 a pair.
Ten neat new patterns to select from.
Store open until 6 P. M. now.

Oliver McClintock Co.
219—Fifth Ave.—219
AND
209 to 220 Oliver Ave.

20TH CENTURY WONDER.
Call and hear your favorite music on The Krell Auto-Grand Upright Piano, with interior piano player. You can play it the old way with your hands or with the perforated roll. Patented; fully guaranteed.

THE WORLD'S BEST
PIANOS
UPRIGHTS AND GRANDS.
CHICKERING, HARDMAN, KROEGER, KURTZMAN, ESTEY, ETC.
Sold only by G. & W. Schroeder, Mgrs.

RELIABLE Uprights $185 up. Baby Grands $550 up. Old instruments taken in exchange. Terms to suit. Write for Catalog.

FREDERICK
RELIABLE PIANO DEALER
G. & W. SCHROEDER Mgrs.
633 SMITHFIELD ST.
ENTIRE SIX STORY BLDG NEAR 6TH AVE

Bargains in used Chickering, Hardman, Steinway pianos. Uprights $165 up; Grands, $450 up. Largest stock.

Dr. Lyon's
PERFECT
Tooth Powder

Cleanses and beautifies the teeth and purifies the breath.
Used by people of refinement for over a quarter of a century.
Convenient for tourists.
PREPARED BY
J. H. Lyon, D.D.S.

MELLIN'S
For the Baby
FOOD

Mellin's Food contains only soluble, nourishing ingredients, obtained from wheat and barley by a process which eliminates all starchy and insoluble, innutritious products. It is a food that builds up the baby and will make him a strong and healthy man. Mellin's Food gives marvelous results because the baby, being properly fed with a truly nourishing food, attains a condition of good health and vitality that resists the attacks of disease and prevents sickness. Send for a free sample of Mellin's Food for your baby.
The ONLY Infants' Food receiving the GRAND PRIZE at St. Louis, 1904.
Gold Medal, Highest Award, Portland, Ore. 1905.
MELLIN'S FOOD CO., BOSTON, MASS.

STORAGE
—FOR—
HOUSEHOLD GOODS.
MOVING VANS AND WAGONS.
FURNITURE PACKING.
HAUGH & KEENAN
STORAGE & TRANSFER CO.
5914 Center Ave. Both 'Phones.

Shoes, Shoes
For the masses and the classes. Styles, variety and prices to suit all.
W. M. LAIRD CO.
604-6 and 8 MARKET ST.

American Cigar Co.'s
"Triangle A"
MERIT MARK
INSURES HONEST CIGAR VALUES

HAND SAPOLIO
FOR TOILET AND BATH.
Fingers roughened by needlework catch every stain and look hopelessly dirty. Hand Sapolio removes not only the dirt, but also the loosened, injured cuticle, and restores the fingers to their natural beauty.
ALL GROCERS AND DRUGGISTS

Eureka Harness Oil is the best preservative of new leather and the best renovator of old leather. It oils, softens, blackens and protects. Use
Eureka Harness Oil
on your best harness, your old harness, and your carriage top, and they will not only look better but wear longer. Sold everywhere in cans—all sizes from half pints to five gallons.
Made by STANDARD OIL CO.

Steubenville Is Overrun by Dogs, Police Chief Comes Here for Help

Lawrence Gillis, city dog catcher, was yesterday detailed to Steubenville to teach the police of that Ohio town the art of capturing stray canines. He was sent away by Supt. McQuaide at the solicitation of Edward Zimmerman, chief of police of Steubenville. Steubenville has an epidemic of dogs. The residents and police have been unable to check the increase. New dogs come into the town each day.

It was suggested to Chief Zimmerman that he detail a couple of policemen as dog-catchers. A wagon was rigged up and two policemen were given a large net in which to catch the canines. The experiment was costly. One policeman broke his leg while chasing a dog and the other officer was beaten by an Irishwoman for confiscating her pet black and tan terrier.

Chief Zimmerman then decided to come to Pittsburgh and secure a city dog-catcher to teach a couple of officers the art of dropping the net over the stray and subtle bow-wow. Gulis went with Zimmerman to Steubenville where he will superintend the construction of a dog wagon and give two officers lessons in throwing the dog net.

PUBLIC SENTIMENT IS CONTROLLING FACTOR

Enforcement of Law Depends Upon It, Declares Mayor Guthrie in Address.

The spring convention of the Young People's Christian Union of the Monongahela presbytery of the United Presbyterian church, held yesterday in the Shadyside U. P. church, had an attendance of 400 delegates, representing 45 congregations. Chief interest centered in the night session, at which officers were elected and an address was delivered by Mayor Guthrie. The mayor said:

The enforcement of the law in any community depends upon whether the sentiment of the people demands its enforcement. The law can go no further than public sentiment, and without its backing is almost powerless. The purpose of the people is the governing power. It is greater than laws or constitutions. Laxity of enforcement is due to the sentiment of the community. They may be deceived for a time, but when the people want and demand enforcement they get it. Law is powerful when backed by public sentiment, but powerless without it. Women have great power in creating public sentiment and their power must be recognized in this direction, even though they have not the right of franchise. The existence of this country depends upon the moral type of its men and women, and the future generation must be brought up to continue on the moral plane of their ancestors, whose sentiment for right has made the country what it is. Life would not be possible 48 hours if it were not for government, backed by healthy public sentiment. This nation will soon be a nation of cities, and they must be made clean, healthful and safe, and they will be.

An address on "Enthusiasm" was delivered by the Rev. Dr. William Patterson, pastor of the Bethany Presbyterian church, Philadelphia, and officers were elected as follows: President, Guy S. Wallace; secretary, Miss Clara Littell, treasurer, H. O. Turner; chairman executive committee, the Rev. T. S. Edgar.

At the afternoon session the principal address was delivered by Miss Kate A. Hill, a returned missionary from the northern district of India. She made an appeal for the support of the work and advocated an increase in the number of workers. The report of the secretary, Miss Clara Littell, showed increase in the membership of all of the societies, and the treasurer's report stated that there are ample funds on hand to meet current expenses.

EPIDEMIC IS ON THE WANE.

Reports at Bureau of Health Show Decrease in Number of Typhoid Fever Cases.

The typhoid fever epidemic has shown a decrease during the past 24 hours. There were but 15 cases reported to the bureau of health yesterday, as follows: Twenty-first ward, six; Sixteenth and Eighteenth wards, two each; Eighth, Nineteenth, Fifteenth, Seventeenth and Twenty-third wards, one each. Four cases of scarlet fever were also reported.

Superintendent Moore of the bureau of health received a letter from F. Herbert Snow, of the state department, stating he will be here in a few days with Dr. Samuel G. Dixon, commissioner of the state health department at Harrisburg, to investigate the sewerage in the suburbs of Pittsburgh.

FIND PATIENT DEAD.

Health Officers Investigate Case of Spotted Fever but Death Is Ahead of Them.

Among the contagious diseases reported to the bureau of health yesterday was a case of spotted fever, the patient being Francis G. McCann, aged 7 years, whose parents live at 1805 Cliff street. When a health officer went there to inquire into the case he found the child had already died last Monday, after being ill only five hours.

The other contagious diseases reported yesterday were eight cases of typhoid, four of scarlet fever, two of diphtheria, four of pneumonia, five of measles, two of mumps and two of chicken pox.

BOND ISSUE FOR WATER EXTENSION THIS YEAR

Improvements Will Cost $500,000—Another Loan Next Year—Larkin Consents.

Controller Larkin has agreed to a bond issue of $500,000 this year for water extension, after having declared he would not countersign water bonds until money in the filtration fund was used. On the eve of his departure from the city for a vacation in Mercer county, the controller held a series of conferences with Mayor Guthrie, Director Clark and subordinate officials and agreed to an issue of $500,000 worth of bonds this year to construct new lines in the East End, Oakland and Hazelwood districts.

Former Director Bigelow asked for a bond issue of $1,000,000 for this purpose and Director Clark said yesterday that only half of the amount would be borrowed now, because more than that amount of work could not be done this year. He said another bond issue of the same amount, or as much as necessary, could be made next year.

The administration proposes to build a new line from Highland reservoir No. 1 to the Black Horse hill district in the Twentieth ward and running through the Eighteenth, Nineteenth and Twenty-first wards. The Black Horse district is now supplied by tapping the big new South Side main at Negley avenue. This gate is to be closed and the only point at which the South Side main will be tapped will be at Second avenue for the Twenty-third ward.

Besides the bond issue of $500,000 for water extension City Solicitor Rodgers is preparing an ordinance for a bond issue of $1,000,000 for the payment of judgments that have accumulated against the city during the past two or three years. This is the second bond issue within a little over two years for the payment of judgments, the former bond issue being for $1,180,000.

COPE IS NOW IN JAIL.

Former Philadelphian Waives Hearing on Charges of False Pretense and Embezzlement.

W. Edward Cope, who was arrested at Cincinnati three weeks ago and brought to this city last Sunday, was committed to jail yesterday on a charge of embezzlement made before Justice Campbell of Bellevue and on a charge of false pretense made before Alderman Groetzinger. Cope is alleged to have embezzled $425 of partnership funds of the Vacation Publicity Company and the charge of false pretense was made by H. A. Lamb, manager of the Antler hotel, who alleges Cope gave him a worthless check for $16.

THINK DECISION IS JUST.

Both Associations Favorable to Supreme Court Ruling in Divorce.

The decision of the United States supreme court, making only those divorces legal where both parties reside in the same state, will work great hardship in hundreds of instances in this state, where divorces have been granted on the ground of desertion when the defendant could not be found or notice served upon him.

Though many are remarried who obtained divorces contrary to this decision, the bar associations of the state claim that the decision is just and a step toward securing uniform divorce laws. Marriages may be legalized by special act of the legislature.

Youth and Age Seperate.

Dr. G. M. Grubbs, the 75-year-old husband of Myrtle Beatty Grubbs of McKeesport, has been sued for non-support by his wife, who is not yet 20. The information was made before Alderman Coursin and the case is to be heard tomorrow. Dr. Grubbs denies that he has failed to support his young wife. The wedding a few months ago caused a sensation.

It never disappoints. Pilene positively cures Piles. All druggists sell it.

PIANOS AT GREAT REDUCTIONS

The upper floors in our new store, No. 513 Wood Street, not yet being completed to receive stock of

Pianos, Piano Player Pianos —AND— Apollo Piano Players

intended for our opening, we are offering our present stock at greatly reduced prices.

☞ Don't miss this rare opportunity.

Remember the number, 513 Wood Street.

H. KLEBER & BRO.,

Piano Manufacturers

65 Years in Pittsburgh.

Piano Factory in Greensburg.

BUFFALO LITHIA WATER

Has for Thirty Years been Recognized by the Medical Profession as an Invaluable Remedy in Bright's Disease, Albuminuria of Pregnancy, Renal Calculi, Gout, Rheumatism and all Diseases Dependent upon a Uric Acid Diathesis. Time adds to the Voluminous Testimony of Leading Clinical Observers.

"THE MOST VALUABLE MINERAL WATER IN USE."

Dr. Graeme M. Hammond, *of New York, Professor of Diseases of the Mind and Nervous System in the New York Post-Graduate Medical School and Hospital:* "In all cases of BRIGHT'S DISEASE of the KIDNEYS I **BUFFALO LITHIA WATER** of the greatest service have found in increasing the quantity of urine and in ELIMINATING the ALBUMEN. In certain cases of **Melancholia,** accompanied by excessive elimination of URATES and URIC ACID, it is often the only remedy necessary. In GOUT and RHEUMATISM it is highly beneficial. I have long regarded **BUFFALO LITHIA WATER** as the most valuable mineral water in use."

"ESPECIALLY BUFFALO LITHIA WATER OF VIRGINIA."

Samuel O. L. Potter, A. M., M. D., M. R. C. P., *London, Professor of the Principles and Practice of Medicine in the College of Physicians and Surgeons, San Francisco,* in his handbook of PHARMACY, MATERIA MEDICA and THERAPEUTICS, a text book in many of the leading medical colleges of the country, under the head of ALBUMINURIA, page 600, 7th edition, in the citation of remedies, says: "**BUFFALO LITHIA WATER** of Virginia is highly recommended." Under the head of "CHRONIC BRIGHT'S DISEASE," page 601, same edition, in the citation of remedies, he says: "Mineral waters, especially the **BUFFALO LITHIA WATER** of Virginia, which has many advocates."

"A VERITABLE ANTIDOTE."

Dr. Wm. H. Drummond, *Professor of Medical Jurisprudence, Bishop's University, Montreal, Canada:* "In the Acute and Chronic Nephritis—BRIGHT'S DISEASE—of Gouty and Rheumatic origin, as well as in the graver Albuminuria of Pregnancy, I have found **BUFFALO LITHIA WATER** to act as a VERITABLE ANTIDOTE, and I know of NO OTHER NATURAL AGENT POSSESSING THIS IMPORTANT QUALITY."

"NO REMEDY SO ABSOLUTELY SPECIFIC."

Geo. Halsted Boyland, A. M., M. D., *of Paris, Doctor of Medicine of the Faculty of Paris,* says: "There is no remedy so absolutely specific in all forms of ALBUMINURIA and BRIGHT'S DISEASE, whether acute or chronic, as **BUFFALO LITHIA WATER,** Spring No. 2, accompanied by a milk diet. In all cases of Pregnancy where Albumin is found in the urine as late as the last week before confinement, if this Water and a milk diet are prescribed, the Albumin disappears rapidly from the urine and the patient has a positive guaranty against Puerperal Convulsions. Used as a substitute for ordinary water during the period of Gestation, it will be found invaluable as a preventive of Puerperal Convulsions and other disturbances incident to this condition. It is also an undoubted tonic to both mother and child, allaying at the same time Nausea and Vomiting."

BUFFALO LITHIA WATER is for sale by Grocers and Druggists generally.

Testimonials which defy all imputation or questions sent to any address.

Hotel at Springs Opens June 15th.

PROPRIETOR, BUFFALO LITHIA SPRINGS, VIRGINIA.

K-A **HAMILTON'S** K-A

The Knabe-Angelus

is the best Player Piano in the world.

First, because the piano is a KNABE.

Second, because the player is an ANGELUS.

The Knabe-Angelus is a regular Knabe Upright Piano with an invisible Angelus Piano Player inside the case. It has the famous "Phrasing Lever," the "Melody Buttons" and the "Diaphragm Pneumatics," which devices are not found in any other instrument.

Don't buy a cheaper Player Piano before trying for yourself this simplest and best Player Piano—the Knabe-Angelus.

Other pianos and players accepted as part payment for the KNABE-ANGELUS.

Catalogues Free.

Easy Monthly Payments.

The S. Hamilton Co.

Hamilton Hall, 531-533 Wood St.

PITTSBURG.

Mason & Hamlin, A. B. Chase, Fischer, Vose, Hamil-Tone and Imperial Pianos.

THE HOME OF THE ANGELUS.

JOSEPH HORNE CO.

Wednesday, April 18, '06. | Weather—*Fair.* | Penn Ave. and Fifth St.

Important Notice to Women

Tomorrow we are going to hold a sale of White Lawn Shirtwaists and the price will be $1.00 each. This afternoon's news will go into detail regarding these waists. They are waists that are worth $1.50 to $2.00. The news is published this morning so that you may anticipate what we will have to say this afternoon and again in The Gazette tomorrow morning.

Some Detail of Our Woven Underwear for Women.

Of course we're going to talk of light weight underwear. Many women are now wearing medium weight and it will not be long before the real light weights will be in demand, and it will be found very comfortable. We want to show, in as few words as we can, the variety of silk and lisle and cotton undergarments that we now have from which to select a complement for the summer.

And just here we take pleasure in informing women that we are exclusive agents in Pittsburg and Allegheny for the celebrated Zimmerli Woven Underwear, made in Switzerland, which is the finest Swiss ribbed goods woven.

We also have a full and complete line of Dr. Deimel's Linen Mesh Underwear and Dr. Jaeger's Sanitary Wool Underwear, for women and children.

Now, if you will kindly look over this list we are quite sure you will find in it some grade that is just the particular grade you have been thinking of for Summer.

Silk Ribbed Underwear.

Low Neck Vests, 50c, 85c, $1.00 and up to $4.00.

High Neck Vests, long or short sleeves, $2.50 and up to $4.00.

Italian Silk Vests, $2.75 and up to $4.50.

Union Suits, low neck, $6.25 and $6.75.

Union Suits, high neck, long or short sleeve, $5.00 to $8.50.

Lisle Thread Underwear.

Low Neck Vests, 25c to $1.00.

High Neck Vests, long or short sleeves, 85c to $1.35.

Union Suits, low neck, $1.00 to $3.50.

Union Suits, high neck, long sleeves, $1.00 to $3.00.

Cotton Ribbed Undergarments.

Low Neck Vests, 15c, 20c, 25c and up to 85c.

High Neck Vests, short or long sleeves, 25c to $1.25.

Drawers, knee or ankle length, 25c to $2.25.

Drawers, umbrella shape, 25c, 35c to $1.25.

Another Less Price Deliverance on Silks.

It is our pleasure, day by day, to set before women choicest silks and to say to them, "These silks are lower in price than any similar goods to be found anywhere in the city." That is not merely a passing vaunt, conjured up for the purpose of selling the silks, but is an absolute fact capable of proof any moment of the day. Notice the less prices on the following:

36-inch Pongee, plain and in its natural color—one of the season's most popular weaves—85c grade—our popular price, 50c a yard.

Printed Radia—a white ground radia silk over which is spread various floral designs—a very pretty effect for a Summer dress—an 85c grade—our popular price, 65c a yard.

20-inch Peau de Cygne, a soft mousseline silk finish, a choice range of colors, that can be utilized in many ways—sold regularly for 65c—our special price, 45c a yard.

40-inch Black Crepe de Chine, an all-silk crepe, in good black, admirable for dressy gown or separate waist—$1.25 goods—our popular price, 85c a yard.

26-inch Black Taffeta, a bright and lustrous silk, with a soft chiffon finish—can be effectively used for gowns, waists or linings—$1.00 grade—our popular price, a yard, 75c.

5c and Fancy Needlework.

Four five-cent propositions in fancy needlework to which we ask your attention this morning.

On special table, first floor, East, we will have figured Crepe Paper, many different shades and designs—regular value 15c. Take as many rolls as you need for 5c a roll.

On same table will be Teneriffe Lace Constructors, round and square, three different sizes, best constructors for making Teneriffe wheels—regular prices 25c and 35c—buy them today for 5c each.

On same table, Gray Purse Twist on long spools, suitable for knitting, crocheting and embroidering—regular 25c goods—pay us 5c for a spool.

Tinted Cushion Covers on tan denim, floral design—for outlining—top and bottom—regular 25c goods—pay us 5c and take the top and bottom.

A Shaped Stocking Without a Seam.

Yes, we know women will scarcely credit it, but it is the American rule to discredit anything until the thing in question has been proven.

Now, to all women who favor our Stocking Division with a visit, we will take pleasure in exhibiting to them the Burson Fashioned Hose, the only hose shaped without a seam in leg, toe or sole.

Seeing is believing, and belief leads to action, and if you act upon what you have discovered from seeing these seamless stockings, and from listening to what the lady who is demonstrating their superior qualities has to say about them, you will invest in a pair, and after wearing the stockings for a day you will be ready to acknowledge that you never had as much comfort from anything in the way of hosiery before.

Remarkably Reduced Prices in Fine China and Bric-a-Brac

This is really a continuation of last week's sale in this division, which, owing to overcrowded Easter business, we had to adjourn. These wares, both in the China section and in the Bric-a-Brac section, are all of highest grade. They are all to be sold very much under regular prices. The following will convey a good idea of the reduced prices:

Jardinieres—

These Jardinieres are shown in different sizes, different shapes and different decorations. At 35 cents each from 50 cents, at 60 cents from $1.00, at 85 cents each from $1.50, at $1.25 from $2.00, and on up to $6.00 Jardinieres for $3.75.

Jardinieres and Pedestals—

At $5.00 from $9.00, at $8.00 from $15.00, at $11.00 from $20.00, at $14.00 from $27.00.

Toilet Sets—

Various decorations, various shapes. Each set contains twelve pieces. At $4.50 a set from $7.50, at $4.75 from $8.50, at $5.75 from $11.50, at $6.00 from $9.25, at $5.50 from $13.50, and on up to $30.00 sets for $15.00.

Plates of Various Kinds—

Dinner, breakfast, fruit and bread and butter sizes—hand-painted china and also French and English and German china in numerous decorations. At $3.00 from $4.50, at $4.00 from $8.00, at $4.50 from $7.50, at $7.50 from $15.00, at $8.00 from $17.00, and up to $55.00 a dozen plates for $29.00 a dozen.

Cups and Saucers—

Teas, Bouillons, after-dinners, chocolates, ramekins, English, French and German china, some hand-painted at $6.00 a dozen from $12.50, at $7.50 from $18.00, at $10.00 from $22.50, at $15.00 from $25.00, and on up to $55.00 a dozen cups and saucers for $30.00 a dozen.

Salad Bowls—

These bowls are very handsome French china, which every housewife is acquainted with. At $1.40 each from $2.75, at $1.50 from $3.00, at $1.85 from $3.75, $2.25 from $4.50, at $2.75 from $5.50.

Plaques—

These are hand-painted placques and there are various subjects. At $2.25 each from $4.50, at $3.25 from $6.25, at $6.25 from $12.50, at $7.50 from $15.00.

Fish and Game Sets—

These game sets are very slightly damaged. Their mates sold for $12.00 up to $20.00. Our prices for these sets have been reduced to $5.00 a set.

China Dinner Sets—

The sets we speak of here are Haviland china, each set has in it one hundred pieces, the decorations are floral, each piece is gold treated. The sets are the kind that sell regularly for $25.00. Our special price is $17.00 a set.

Various Bits of Bric-a-Brac—

Hand-painted Bouquet Lamps that were $75.00 now $8.00. Do not think this is wrong; that is what we mean; former $75.00 lamps for $8.00.

Brass Lamp was $60.00, now $15.00.

Bronze Electrolier was $27.50, now $10.00.

Japanese Bronze Electrolier Stand was $50.00, now $12.50.

Bronze Electrolier was $23.00, now $7.50.

Electric Desk Light was $13.00, now $5.00.

Austrian Decorated Glass Bowls were $8.00 and $9.00, now $2.00 each.

Austrian Decorated Vases were $7.50, now $3.50 each.

Austrian Sugar and Cream Sets were $4.75 each, now $3.00.

Venetian Glass Sherbets were $25.00 dozen, now $9.00.

Venetian Glass Champagnes were $30.00, now $12.00 a dozen.

Doulton Umbrella Jar was $15.00, now $4.00.

Glass Vase, 36 inches high, was $20.00, now $5.00.

Marble Bust was $25.00, now $12.50.

Marble Bust was $8.50, now $5.00.

Faience Vase was $15.00, now $5.00.

Sevres Card Receiver was $20.00, now $5.00.

OFFICIAL—ALLEGHENY.

NOTICE—In the court of common pleas No. 2. No. 56. July term, 1906.

In the matter of the petition of the city of Allegheny for the appointment of viewers to ascertain the cost, damages and expenses and assess the benefits for the grading, paving and curbing and damage by grade of Wabash avenue, from Crider's west line to Starver street, Fifteenth ward.

The undersigned, having been appointed by the court viewers in the foregoing matter, hereby give notice that they will on the first day of May, A. D. 1906, at 10 o'clock a. m., meet on the line of the said improvement, at the corner of Wabash avenue and Grizella street, proceeding thence over the line of said improvement, viewing the same and the premises affected thereby, and will hear all parties interested therein and their witnesses.

W. T. BRADBERRY,
G. L. RODGERS,
GEORGE LINDERMAN,
Viewers.

NOTICE—In the court of common pleas No. 2. No. 58. July term, 1906.

In the matter of the petition of the city of Allegheny for the appointment of viewers to ascertain the cost, damages and expenses and assess the benefits for the construction of a public sewer on Alma street, from Gass avenue to Ruben street, Eleventh ward.

The undersigned, having been appointed by the court viewers in the foregoing matter, hereby give notice that they will on the first day of May, A. D. 1906, at 11 o'clock a. m., meet on the line of the said improvement, at the corner of Alma street and Gass avenue, proceeding thence over the line of said improvement, viewing the same, and the premises affected thereby, and will hear all parties interested therein and their witnesses.

W. T. BRADBERRY,
G. L. RODGERS,
GEORGE LINDERMAN,
Viewers.

NOTICE—In the court of common pleas No. 2. No. 61. July term, 1906.

In the matter of the petition of the city of Allegheny for the appointment of viewers to ascertain the cost, damages and expenses and assess the benefits for the grading, paving and curbing and damage by grade of Fairview avenue, from Perrysville avenue to the westerly line of Omaha street, Fifteenth ward.

The undersigned, having been appointed by the court viewers in the foregoing matter, hereby give notice that they will on the fourth day of May, A. D. 1906, at 11 o'clock a. m., meet on the line of the said improvement, at the corner of Fairview avenue and Perrysville avenue, proceeding thence over the line of said improvement, viewing the same and the premises affected thereby, and will hear all parties interested therein and their witnesses.

W. G. HENDERSON,
CROSBY GRAY,
ROBERT THOMPSON,
Viewers.

NOTICE—In the court of common pleas No. 2. No. 57. July term, 1906.

In the matter of the petition of the city of Allegheny for the appointment of viewers to ascertain the cost, damages and expenses and assess the benefits for the construction of a public sewer on Marble alley, from McCauslin street to Fremont street, Second ward.

The undersigned, having been appointed by the court viewers in the foregoing matter, hereby give notice that they will on the second day of May, A. D. 1906, at 10 o'clock a. m., meet on the line of the said improvement, at the corner of Marble alley and McCauslin street, proceeding thence over the line of said improvement, viewing the same and the premises affected thereby, and will hear all parties interested therein and their witnesses.

W. T. BRADBERRY,
G. L. RODGERS,
GEORGE LINDERMAN,
Viewers.

NOTICE—In the court of common pleas No. 2. No. 53. July term, 1906.

In the matter of the petition of the city of Allegheny for the appointment of viewers to ascertain the cost, damages and expenses and assess the benefits for the construction of a public sewer on Summer street and Winifred street. On Summer street from Uniondale cemetery line to a point about 180 feet west of Wolfe alley, and on Winifred street from Summer street to connect with sewer on Island avenue, Sixth ward.

The undersigned, having been appointed by the court viewers in the foregoing matter, hereby give notice that they will on the second day of May, A. D. 1906, at 10:30 o'clock a. m., meet on the line of the said improvement, at the corner of Summer street and Island avenue, proceeding thence over the line of said improvement, viewing the same and the premises affected thereby, and will hear all parties interested therein and their witnesses.

W. T. BRADBERRY,
G. L. RODGERS,
GEORGE LINDERMAN,
Viewers.

OFFICIAL—ALLEGHENY.

NOTICE—In the court of common pleas No. 2. No. 58. July term, 1906.

In the matter of the petition of the city of Allegheny for the appointment of viewers to ascertain the cost, damages and expenses and assess the benefits for the grading, paving and curbing and damage by grade of Marshall avenue, from Island avenue to Shady avenue, Eleventh ward.

The undersigned, having been appointed by the court viewers in the foregoing matter, hereby give notice that they will on the third day of May, A. D. 1906, at 10 o'clock a. m., meet on the line of the said improvement, at the corner of Marshall avenue and Island avenue, proceeding thence over the line of said improvement, viewing the same, and the premises affected thereby, and will hear all parties interested therein and their witnesses.

W. G. HENDERSON,
CROSBY GRAY,
ROBERT THOMPSON,
Viewers.

OFFICIAL—ALLEGHENY.

NOTICE—In the court of common pleas No. 2. No. 54. July term, 1906.

In the matter of the petition of the city of Allegheny for the appointment of viewers to ascertain the cost, damages and expenses and assess the benefits for the construction of a public sewer on Zang alley, from seven (7) foot alley to connect with sewer on Rhine street, Seventh ward.

The undersigned, having been appointed by the court viewers in the foregoing matter, hereby give notice that they will on the thirtieth day of April, A. D. 1906, at 10 o'clock a. m., meet on the line of said improvement, at the corner of Zang alley and seven (7) foot alley, proceeding thence over the line of said improvement, viewing the same and the premises affected thereby, and will hear all parties interested therein and their witnesses.

W. T. BRADBERRY,
G. L. RODGERS,
GEORGE LINDERMAN,
Viewers.

OFFICIAL—ALLEGHENY.

NOTICE—In the court of common pleas No. 2. No. 59. July term, 1906.

In the matter of the petition of the city of Allegheny for the appointment of viewers to ascertain the cost, damages and expenses and assess the benefits for the construction of a public sewer on Osgood street, from Lafayette avenue to Maripoo avenue, Tenth and Twelfth wards.

The undersigned, having been appointed will on the fourth day of May, A. D. 1906, by the court viewers in the foregoing matter, hereby give notice that they at 10 o'clock a. m., meet on the line of the said improvement, at the corner of Osgood street and Lafayette avenue, proceeding thence over the line of said improvement, viewing the same and the premises affected thereby, and will hear all parties interested therein and their witnesses.

W. G. HENDERSON,
CROSBY GRAY,
ROBERT THOMPSON,
Viewers.

The Pittsburgh Gazette.

Established July 29, 1786.
PUBLISHED EVERY MORNING.
GENERAL OFFICES,
CORNER WOOD STREET AND OLIVER AVENUE.
EDITORIAL AND MECHANICAL DEPARTMENTS, 221 TO 229 OLIVER AVENUE, PITTSBURGH, PA.

PITTSBURGH COMMERCIAL GAZETTE, INC'D., Owner and Publisher.
George T. Oliver, President.
George S. Oliver, Vice Pres. and Manager.
David B. Smith, Treasurer.
William S. Scott, Managing Editor.

TELEPHONE CALLS:
BELL—Grant 370 (Six Trunk Lines.)
P. & A.—Main 1014-1015-1016.

BRANCH OFFICES:
Eastern Office—407-8-9-10 Temple Court, New York.
New York News Bureau—Herald Building, Herald Square.
Western Office—Rooms 1210 and 1212 Boyce Building, Chicago, Ill.
Washington (D. C.) News Bureau—Room 10, Postal Telegraph Building.
Philadelphia News Bureau—Press Building, Seventh and Chestnut Streets.
London (England) Office—5 Henrietta Street, Covent Garden.
Atlantic City (N. J.) Office—Dorland Advertising Agency.

The Pittsburgh Gazette receives the full report of the Associated Press every day of the week, as well as the special telegraph and cable news of the New York Herald, and in addition has private wires to its bureaus in Washington, New York, Philadelphia and Harrisburg.

TERMS:

Daily Edition by carrier in Pittsburgh, Allegheny and surrounding towns for 6 cents a week.

Sunday Edition, 5 cents per copy.

Rates by mail within the United States and Canada, outside of the City of Pittsburgh:

Daily Edition at the rate of $5 00 per year.
Sunday Edition, $2 50 per year.
Daily and Sunday Editions, per month, 50 cents.
Daily and Sunday Editions, per year, $5 00.

Anyone unable to purchase a copy of The Pittsburgh Gazette on trains or at news stands will confer a favor by reporting the same to this office.

Wednesday, April 18, 1906.

The decision of the French military authorities to give up the use of the drum in the army will doubtless inspire similar action in other countries. Sentimental rather than practical reasons have retained the drum for these many years. The sword is another encumbrance that may some day be abolished. It has no place in modern warfare, but survives as an interesting reminder of the days of hand-to-hand conflict.

Francis L. Robbins has announced positively he is not and will not become a candidate for governor. His private business precludes giving much time to politics. This is as we feared. Mr. Robbins would have made a strong candidate for the nomination and, if nominated and elected, would make a vigorous executive. Republicans, however, must look elsewhere for their nominee and are, fortunately, not embarrassed by scarcity of good material.

In re the Schenley park golf course, it is made plain by the Pittsburgh Golf club, which has laid out the links, that it has no objection to others than its own members playing there. The club officials point out that permits for such use must be obtained from the city authorities, not from the club, the club itself having obtained such permission. This settles the matter, as far as the Pittsburgh Golf club is concerned, with great credit to the organization.

The scientist appointed by the Italian government to estimate the amount of damages to cultivated soil by the eruption of Mt. Vesuvius places the figure at $120,000,000. It is possible even that this will be increased. The blow falls heavily upon the Italian peasantry who, unlike their French brethren, are not a saving people, but live a hand-to-mouth existence, for the most part. Their government will supplement private beneficence to some extent, but there is bound to be much suffering for a long time to come.

County Commissioner Campbell advances a new suggestion, namely, that on the market house site there might be erected a new City hall, a memorial hall and new market. His plan includes razing the buildings between the Diamond and Fifth avenue, creating a public square. The idea is attractive, but its practicability is questionable. The combination of a city hall and memorial hall would, in some degree, detract from the distinctive character of either and the proposed public square would be very expensive.

Philadelphia's four-day celebration to commemorate the two hundredth anniversary of Benjamin Franklin's birth was begun yesterday under brilliant auspices. Paris will also shortly celebrate the same event, unveiling a statue of the eminent American. Franklin's many-sided career as patriot, diplomat, philosopher, scientist and journalist is to be commemorated in a fitting manner on both sides of the Atlantic. The growing generation might with advantage devote a little time to the homely philosophy contained in "Poor Richard's Almanac."

Order was promptly restored at Windber when the state police arrived. The motous foreign element were awed by the men in uniform, as they could not have been by twice the number of deputy sheriffs. In the lands whence they came the gendarmerie are uniformed. In this country they are unable to grasp the idea of official authority in ordinary business dress. This is one of the reasons urged by The Gazette for the creation of the state constabulary. The sight of a uniform may prove more persuasive than the voice of a magazine rifle.

Representative Cooper of the Twenty-third Pennsylvania district succeeded yesterday in passing his bill for the creation of a bureau of reclamation of arid lands, with a director at $5,000 a year. This bureau will be a part of the department of the interior. The bill is a good one. Millions of acres of land and millions of dollars are involved in the reclamation service, and it should not be permitted to drift along without proper direction. The senate should follow the house example, and the people of Mr. Cooper's district should note his increasing usefulness in Washington.

A witness well versed in the ways of wily Chinese told the senate committee on immigration yesterday that, in his opinion, the Chinese boycott on American goods was suggested by "an intelligent Chinese official who had visited this country," which was generally taken to mean Wu Ting Fang, former minister to the United States. In making the suggestion the witness fails to credit the astuteness of Europeans in the service of the Chinese government, such as Sir Robert Hart, commissioner of imperial customs, who might easily have advocated this method of retaliation for supposed wrongs. It is true, however, that Mr. Wu, since his return home, has not been conspicuously active in rendering the relations between the two countries more friendly.

Hurrah and Hurrah!

They are the Pittsburghs, now, all right, and with three games played they are at the head of the procession. The Porkopolis Reds are turning a measly blue as a result of yesterday's collision and the Bostons were done as brown as good beans by the gray Quakers. That is why we cheer and then cheer again—Pittsburgh is indisputably in first place after the opening game on the home grounds.

It was a glorious game for a glorious spring day and a record-breaking crowd. Three to two in the twelfth inning. A long pull, a strong pull and good ball all the way through. In the language of the fan, it was a triumph and a peach—in a year when peaches are likely to be scarce outside of California. Hurrah for the Pirates—and hurrah for the Pennant, or bu'st.

Far-Reaching Evils.

President Roosevelt's remarkable speech, which has been given the title of the "Man with the Muck-Rake," continues to attract national attention. His deserved rebuke of indiscriminate sensationalism has been everywhere approved by healthy Americans; his undigested proposition to have a graded inheritance tax is provoking lively discussion. Few, however, have given heed to the most pregnant passage in the speech. The few who have noted it have been carried away by the reference to railroad rate regulation. Mr. Roosevelt said:

> Again, the national government must in some form exercise the supervision over corporations engaged in interstate business—and all large corporations are engaged in interstate business—whether by license or otherwise, so as to permit us to deal with the far-reaching evils of overcapitalization. This year we are making a beginning in the direction of serious effort to settle some of these economic problems by the railway rate legislation.

Because "this year we are making a beginning in the direction" of settling some economic question "by the railway rate legislation," Mr. Roosevelt's pointed reference to dealing "with the far-reaching evils of overcapitalization," is in danger of being overlooked. If the President and congress find a way to deal with the evil of overcapitalization, in the sense we take him to have meant, they may well leave the problem of dealing with the transmission of overgrown fortunes in the realm of academic discussion. There will be no crying demand for measures of that character.

There are differing standards for measuring overcapitalization. That commonly accepted by the element popularly denominated as "Wall street" is any estimate beyond that on which a fair rate of dividends may be paid "somehow." The standard apparently in the mind of the President is that which takes account of investment—capital and effort, only—and would limit earnings to a fair dividend upon that basis. If this standard had been rigidly adhered to during the 40 years since the war of the rebellion, there would be few fortunes in this country that could be regarded as dangerous by reason of their size.

We doubt whether it is practicable to prevent overcapitalization as measured by this latter standard. We know it has not been found practicable to prevent overcapitalization on the more liberal standard of estimated earning power. The thousands who have put their money into watered and gaseous securities can testify to this fact. Here in Pennsylvania the law requires limitation of issued capital to the amount actually paid in, but there is reason to believe this law is evaded and it is certain the neighboring states of New Jersey, Delaware and West Virginia impose less scrupulous restrictions.

It is in the development of holding corporations and the capitalization of franchises the "far reaching evils of overcapitalization" are most effectively exemplified. Original corporations, earning dividends on moderately watered capital, are overlaid by holding corporations that are practically all water. The process is repeated and the mass warmed up until it is buoyant with aqueous vapor. This is the worst, because the most seductive, form of overcapitalization. Dividends are forced by suppression of competition and unnatural prices, or by rendering inferior public service. There is a class of not less reprehensible but more easily detected enterprises that are floated with hot air, containing neither water nor solids.

We do not accuse anyone of dishonesty in these matters. There are two sides to nearly all questions and men act according to their own standards. It is generally recognized, however, there are "far-reaching evils of overcapitalization" and it is within the scope of the law making power to designate these evils as statutory crimes, just as that power may forbid contributions to campaign funds, or forbid rebates on railroad rates. That which was not a crime yesterday may be made a crime today. Assuredly if these evils mentioned by the President can be cured, it will be found public ownership of utilities will not be essential to secure lower street car fares or better public service.

Our Gentle Cousins.

At the height of our football season last fall English editors were kind enough to point out how murderously brutal was our college pastime, and how much milder and easier on the insurance companies the English variety of the game. Indeed, we were given to understand that college men in England never indulged in any form of athletics more dangerous than croquet. It is somewhat shocking, therefore, to find in the current issue of an Oxford university paper, an account of a competition with Cambridge, as follows:

> J. L. Walker, Oxford, and T. H. Richardson, Cambridge, then entered the ring and a short and sensational round took place. Walker landed some lefts in the first few seconds, being almost untouched himself. Before a minute had passed, Richardson got a terrific right on the jaw which sent him down like a log. It may be taken as an axiom that a knock-out blow which makes the recipient fall forward is generally a settler. One could almost have wished that the round had gone on longer, as it was a real pleasure to see Walker's form and style.

This was but a mild preliminary. After a few unimportant bouts, C. C. Wilson of Oxford and Sir Philip Brocklehurst of Cambridge entered the arena. After 15 seconds of fighting Wilson was knocked down. "Down he went again and up again he came." Mr. Wilson then proceeded to knock Sir Philip down, delivering "a smashing blow which put him quite out for a few seconds." The account concludes with the opinion: "Wilson has come on very rapidly and will be quite first class by next year if he goes on at the same rate." Mr. Wilson's parents, who are paying for his tuition, will no doubt be glad to hear of his progress in his studies. It is apparent that American college students have still much to learn along the line of legalized manslaughter.

Justice Afoot.

Springfield, Mo., is having an experience without precedent in that region. Not only has Gov. Folk offered a reward of $300 each for the arrest of the lynchers, but the assistant state's attorney is active in bringing them to trial and the presiding judge has charged the special grand jury to indict every participant for murder in the first degree. The judge's charge is probably the bitterest ever delivered against lynchers of negroes in the south.

Warrants have been issued for the arrest of more than 100 citizens, and the sheriff is serving them upon men of some standing in the community. Of course it cannot be taken for granted that any verdicts of guilty will be found by the petit juries drawn to try the cases. This will be a difficult task for the prosecutors and will give Attorney-General Hadley an excellent opportunity to render a new service to his state. But assuming there will be no convictions in the first degree; possibly none in any other degree, the proceedings already taken must have a good effect. The declarations of the governor, the attorney general and the trial judge must have some influence on public sentiment. They have all pitilessly characterized the crime of the mob, and where such sentiment of justice exists, lynching must be classed as hazardous. Missouri is making history; there is room to hope it will make it right.

The Place for Muck-Rakers.

President Roosevelt's emphatic remarks of last Saturday are said to have borne fruit already in the determination of certain magazine publishers to change their policy of pessimism for one of optimism and tell us some good things about our country and our fellow citizens. This new policy will naturally involve changes in the personnel of the men who make these magazines, for the professional muck-rakers will find it practically impossible to reform their methods, discard their favorite implement and get in line with the new order of things. The question arises: What will the muck-rakers do with their occupation gone? They are unfitted, from their long habit of looking down and delving in the dirt, for any other line of work.

China would seem to offer the most available field for their talents at present, according to the testimony of George Kennan, that experienced observer, who has been touring the celestial kingdom ever since the close of the Russo-Japanese war. For China is the land of real graft, wholesale and retail. Mr. Kennan simply skimmed the surface of the pool of corruption, but he has brought to light sufficient to make the ordinary professional "exposer's" mouth water. About one-fourth of all the taxes collected for the imperial government arrive at their destination. The remainder is deducted by the successive strata of officials, who believe in helping themselves. Everybody pays for "protection" in China. The shopkeeper pays the minor official, who corresponds to an alderman in this country. The minor official gives a percentage to the "man higher up," who, in turn, contributes to the support of his immediate superior. While the head of that province may receive an infinitesimal amount from each resident of his territory, the aggregate is enormous. And it is all graft. The mandarin "holds out" from the imperial government all that he dares. Graft invariably accompanies the construction of all public works in China. Office-holding and grafting are synonomous in the Chinese vocabulary. What a magnificent opportunity awaits our muck-rakers! In China they can be as yellow as they please, for that is the national color. "But nobody in China would care to read their stuff," objects somebody. Well, they are likely to have as many readers in China as they will here, after this.

And now they are accusing the gentle Mr. Wu Ting Fang of starting the boycott. If this be true, Pittsburgh will demand back the freedom of the city she once extended to him.

This year's immigration record promises to exceed last year by a half million. It will be a good while, however, before they begin taking congressmen's jobs at cut prices.

"The umpire's decisions are as irrevocable as the czar's," says an English writer on American baseball. And the risks he runs are almost as great, too, sometimes.

In view of the renewed interest in the works of the late Mr. John Bunyan it would not be surprising if somebody should put "A Pilgrim's Progress" on the stage.

Frequent reports come from Washington to the effect the President is making many enemies. Then, there are people who love him for the enemies he has made.

Helena, Ark., has just had a riot in which no colored people were concerned. Confined to fresh immigrants, for whom we have been told the south is anxious.

It is an old joke about the book agent, but a Munhall woman yesterday gave it a new connection with that other pleasantry about the rolling-pin.

Actually a Missouri grand jury is indicting the Springfield mob leaders for murder. But grand juries and petit juries do not agree always.

An increase in Pennsylvania oil stocks, an advance in price and the denaturized alcohol tax free bill passed by the house. Odd combination.

The right way to rank cities, after all, is not according to their population, but their standing in the baseball league.

There are signs that Gorky may soon be resolved into the personally unpleasant condition of a closed incident.

French military men have declared against the drum, but it will always have a friend in the Salvation Army.

European nations are slow in realizing that Uncle Sam has not hung up a sign reading: "Dump garbage here."

That heresy trial really cannot be given the attention it may deserve while the baseball season is so new.

Riots in all parts of the world yesterday, but none in Pittsburgh. The umpire is doing all right so far.

The Pirates did first rate, considering that Mayor Guthrie was not there to cheer them on.

Uncle Joe Cannon doesn't care what is the campaign issue in his Illinois district.

Despite all the executions there continue to be mutinies in Russia.

Gorky may evince a mild interest in the latest supreme court decision.

Mr. Ridgway himself couldn't have given us a better day.

Uniform divorce laws now look like a necessity.

The World's a Stage and We the Players

Gossip of Men and Things on Both Sides of the Asbestos Curtain.

By Charles M. Bregg.

"If the present director of public safety in Pittsburgh has any lingering suspicion that the public holds a grudge against him for past deeds in the bad weather line he now has a chance to rehabilitate himself in public esteem," said The Man in the Lobby the other night. "Pittsburgh needs a police force composed of big, fine-looking courtsous men who dress neatly, walk erect and discharge their duties with some reference to the comfort and convenience of the public. Only a very small proportion of the duties of the police lie in the direction of overhauling thugs, cleaning up evil resorts and blackjacking thieves and murderers. Of course we need men for that sort of service when the occasion arises, but in the main the duties of the police are of more conservative but none the less valuable kind. For instance, I understand that the new director is looking for a squad of big, fine looking fellows to act as cornermen downtown, and otherwise serve as preservers of the peace and dignity of the community.

"So far so good, and the requisites named ought to be adhered to, but there are other considerations.

✦ ✦ ✦

"In the discharge of the different and delicate duties of policeman there is need for other talents than those of mere brute force and authoritative bluster. Sometimes it is more than a suspicion that these qualities have alone occupied the attention of the appointing powers. Military discipline means a good deal more than the ability to walk erect and wear a uniform attractively. Why shouldn't a policeman be a gentlemanly and courteous public servitor? What right has he to revel in tobacco juice and a vocabulary that consists mainly of 'G'wan to hell or I'll run you in, you blankety blank.'

"Big, raw, ignorant fellows who have no more idea of courtesy and gentlemanly bearing and speech than a Hottentot, may be all right to overawe the thieving fraternity or to hold the thugs in check, but, as I have said, these things comprise only a small and somewhat detached part of the ordinary duties of a policeman.

✦ ✦ ✦

"Coming down to the specific need of the city it may be said that there ought to be a thorough reform inaugurated in the character of the patrolmen who do duty in relation to the comfort and guidance of the crowd in the downtown district. Pittsburgh is a fearfully overcrowded city. The conditions thus created might be vastly improved by a strict enforcement of courteous, watchful, gentlemanly and at the same time firm police direction. The cornerman is so important a factor in a city like Pittsburgh that the greatest skill and care should be exercised in his selection. The cornerman who turns aside from his duties to 'talk with a friend,' who swears at either pedestrians or teamsters, who is impolite to questioners or who for a moment loses his patience with ladies or overlooks the safety of children, is not fitted for the place, no matter what his general equipment may be.

"I have in mind a big eastern city where the big cornermen in the downtown section of the city are known and loved by every woman and child who uses the streets, and the men all respect them. One of them died and flowers from hundreds of people were sent to his bier.

✦ ✦ ✦

"This work of safeguarding the lives and contributing to the comfort and convenience of the public is a big undertaking and stands so closely related to the civic welfare that it has always struck me as peculiar that Pittsburgh has not paid more attention to it. Our police force is as good as crime chasers go. I believe they are in the main courageous and decent men, but there are certain ornamental and sentimental qualities, if I may be permitted to use these terms, that ought to be considered. Pavement crowding and indiscriminate use of crowded street crossings is one of the curses of downtown Pittsburgh. The rough, uncouth and untrained policeman is of no earthly use in abating these nuisances for the reason that he doesn't regard them as wrong. He thinks people have a right to spit where they please, stand where they please and zig zag all over the crossing.

"Little details of personal comfort and the clear, wise direction of the unthinking masses doesn't come within the mental horizon of your merely 'crime chaser.' He carries a gun, looks ugly, talks profanely, and spits on the pavement himself.

✦ ✦ ✦

"And say," said this talkative man in the lobby, just as the orchestra showed an inclination to wind up the entre act, "I certainly hope the new director of safety will instruct his new and better military police to break up the brutal habit teamsters have of stopping on a grossing. Crowds of hurrying pedestrians are held up every day and made to wait the pleasure of some impudent teamster who stops his team directly across the walk intended for the sole use of pedestrians. Heaven knows we have little enough chance as it is in this big crowded city. Policemen at the corners should be instructed to back every team off a crossing that is stopped here. Let the drivers who must wait the passing of a line of vehicles or street cars on the intersecting street stop short of the crossing.

"Pedestrians should not be compelled to wait or else walk around the offending team. I am for Ridgway so far," concluded the man as the curtain rung up, but I hope he'll show us that he means what he says."

✦ ✦ ✦

I saw several days ago an item concerning the determination of the Billposters' union of Milwaukee to exercise a censorship over theatrical bill posting on the side of decency. This is a rather singular variation of the reform sentiment, and its results will be watched with interest. The bill board nuisance has become one of the most ridiculous and sometimes offensive features of modern theatrical business. Those people who may have to take daily walks or rides through Pittsburgh will be vastly amused at some of the evidence of lithographic "art" presented to their view. That is, they will be amused if they have only a sense of humor. If they have more serious conceptions of influence upon the mind of impressionable children they will perhaps be indignant.

✦ ✦ ✦

Some of the advertising by bill board is so ridiculous and far-fetched, however, that is only subject for laughter. Last week, for instance, a serious religious play was advertised everywhere by obscure pictures of a crusader-like gentleman on horseback. The lithograph was all right from a merely artistic standpoint, but the puzzle is to know how the suggestion is made to fit the particular play, as their isn't even the sign of a horse or a crusader in the latter. Still another poster, this time a burlesque advertisement, had a camel or dromedary, plunging along through the desert with a lot of chorus girls on his back.

Not only is a moral censorship needed, but the billposters' union might add an interpreter to give proper diagrams of what the advertisers are really trying to prove.

TOWN TALES: TALKS WITH TRAVELERS

STREET SCENES — By PETER PRY SHEVLIN — LOBBY CHATTER

Bugs That Are Grafters.

"Now the muck-rakers are being attacked because of their attacks on trust grafters," said an official of the bureau of agriculture, who is visiting in the East End, "it is pertinent to call attention to the fact that the bug family are bigger grafters than the trusts or life insurance companies. Do you know that during the coming summer season it will take $350,000,000 to furnish meal tickets for the potato bug, grasshopper and other crawling things?

"The government, whose army and navy feels capable of licking the rest of the earth, is itself defeated in its fight against these pests. Inasmuch as good roads are more important than a battleship, so also the man who can conquer these crawlers will be more worthy of praise that a victorious general. The potato bug grafts to the extent of about $10,000,000, the cinch bug $15,000,000, the grasshopper $85,000,000, while the other varieties bring the annual damage to crops up one-third of a billion dollars. How is that for grafting?"

One Virtue of the Auto.

"Instead of 'roasting' the automobilist and the smell that his auto radiates," said a downtown doctor whimsically yesterday, "in a few years citizens may probably be blessing the benzine buggy. Everyone knows that kerosene is the best remedy against mosquitoes, and it follows that, when country roads are full of gasoline fumes from automobiles, many of these insect pests will be destroyed thereby. Cut out the springtime poetry, my boy, and answer this question: Would you rather have the smell of new mown hay and blossoms accompanied always by bloodthirsty mosquitoes, or accept the odor of gasoline with the insect pests removed?

"The automobile's gasoline stench in coming years will solve the mosquito problem and we will come to enjoy its perfume as much as that of attar of roses. There's everything in custom and environment, you know."

An Unsuccessful "Baby Party."

There is a prominent East End hostess who conceived the brilliant idea that she put into practice at a society function she held one day last week. The idea was novel, but she only succeeded in bringing off the most frigid function ever known, and hereafter she will be ultra-conservative. Here's how it happened:

In the invitations sent out she requested that each guest would send at once a picture taken in early childhood. These baby pictures, daguerreotypes, tintypes and photographs of pudgy male and female children were then arranged on a long screen and marked with numbers. The winner of the "baby contest" was to be the one who identified the largest number of these pictures.

"We found," said the hostess sadly, for she had made many enemies, "that the prettiest babies—the cherubic ones—had turned into the ugliest and most ungainly girls. The pretty girls became angry because they looked ugly once. Thereupon, the dining-room became a cold-storage warehouse."

The Speed of a Dream.

Now is the era of speed madness and the automobilist who outdistances Time is hailed as a hero. Yet the average citizen unknowingly annihilates space every night and crowds more incidents into a single minute that a moving picture machine at lightning speed. He dreams.

"Scientific men are now in a short dream," said a Pittsburgh physician yesterday, "and the results of these investigations are surprising. Probably there is no hyperbole in the expression that a man when drowning 'sees his whole life pass before him,' for it is paralleled by the man who falls asleep for a few minutes and dreams 10 years of incidents. Perhaps in a dream-fragment that lasts 20 seconds, he passed from town to town leisurely, converses at length with many people, hears their replies and does numberless funny stunts that would take days to duplicate in real life.

"Really, the good old-fashioned dream has the fastest automobile beaten a mile for speed."

Woman and the Home.

To the Editor of The Gazette:

Sir—As I have been giving earnest thought to the needs of the home for nearly 25 years, and am one of those women who believe that a woman's sphere is anything she wishes to do, if she can do it well, I hope you will allow me to answer your editorial on the danger of the passing of the home, in which you followed the old custom of blaming it all on the woman. It always takes two to make a real home, and if we observe the number of men out alone on the streets, in the saloons, theaters, clubs and lodges any evening in the week, it will not take much knowledge of arithmetic to see that it is the men who are neglecting the homes. The moderate amount of money supplied by the majority of men for the use of their homes is not sufficient to enable the wife to maintain counter attractions to the saloon or variety show that are so much patronized by the men who remain downtown "on business" in the evenings, and find their excuse in the fact that the wife, in trying to do duty for both to children and home, does not make the home as attractive as the resorts.

As I know of so many good and happy homes where the members gather for their sacred periods of communion and inspiration, and scatter again to their different ways, I have no fear for the home from the fact that the mother also gathers brightness and health from outside interests and experiences. A woman's chief duty is the rearing of the children, and she cannot fit them for the battle of life unless she knows what real life is. Conditions under which the home exists today are very different from those of our grandmother's time, and I am very glad of the passing of the old ideal of the perfect wife, who was a sort of upper servant, condemned to more or less solitary confinement with hard labor for life, whose cup of joy was supposed to be filled when she received two dresses and bonnets a year and went to church on Sunday to exhibit them, who was old at 20 and glad to fold her tired hands and make room for a younger wife when her physical charms failed, for life had little left for her.

Women have found by experience that this much-lauded type is not the kind men choose for their leisure hours, much as they like the cheapness of having them to minister to their physical comfort. But the tales of loneliness and self-negation that have never been told are worthy of a better cause, and the loss to the world from their undevelopment can never be counted. Such wives are very apt to make the men of their households arrogant, selfish and conceited. The men who really care for their homes and do their part in all the little mutual services and interests of the home are not likely to find that home unattractive.

The great peril to the home that I see today is the lack of power of women to control its environment, and the existence of questionable amusements that wean the morally weaker sex from their duties as husband and father. Men frequently, for the sake of business, sign petitions for saloons that ruin their own and other peoples' sons and break up their homes, and continue, for the sake of patronage, to vote for men whom they know protect the greatest enemy the home has today.

The home is an invention of woman, and if men have learned to love it and wish to secure its permanency they should hasten to put the modern power to protect it, the ballot, into the hands of those who best know its needs and perils.

L. K.

Pittsburgh, April 16, 1906.

Quiet Observations on Timely Topics

Nobody Knows But Father What it Costs to Raise Boys and Girls.

By ERASMUS WILSON.

Do you ever sing that foolish parody "Everybody Works But Father?"

If you have done so don't do it again, for it is not true; besides it may cause some boys and girls to respect their fathers less than they should.

Nor is the original song much better. "Nobody Works but Father," is not true, save in exceptional cases, and these are few.

"Everybody works, father and all," is the better form, more correct, and highly proper. Families in which everybody works are sure to be prosperous, and prosperous men and women, and boys and girls, are rarely found in bye and forbidden ways.

* * *

There is where the technical school comes in strong. It gives boys and girls a chance to work at something for which they have a taste, and that is the same as play, or in other words, it is systematized play.

Now that the value of this sort of schooling is being appreciated more nearly at its true worth, it will not be long before every grade in every school will have its technical features. And in none will this be more highly appreciated, or proven more helpful than in the primary grades.

Children may be too young to think logically, but they are never too young to do things, never too dumb to learn to do this properly.

* * *

They are building a new high school in Steubenville, O., and Superintendent Van Wert, expects it to be a model when completed.

He has desired from the start, and has constantly planned and pulled, to make it highly practical in every way.

Nor has he forgotten, nor neglected to care for the health of pupils. He contends, and rightly, too, that since health is the all-important thing in life, it is all-important that it should be cared for in schools as well as elsewhere.

Health being all-important, is it not all-important that children should be taught how to maintain it, and how to enjoy it. This most essential feature in schooling has been woefully neglected in the past and is not receiving the attention it deserves even in these ripening times.

* * *

Mr. Van Wert insisted on a two-story building, even if it should cost more than one of three, or even of four stories. One flight of stairs is enough for girls and boys to climb, particularly high school girls.

Elevator service in schools, where the pupils usually move en mass, is not very satisfactory, yet it should be installed where buildings are more than two stories in height, for there is no doubt whatever that running up and down stairs is injurious to all except the very strongest, and particulary injurious to growing girls.

Manual and technical training are the things that mark the real advances in education. Text-books will ever be necessary, but only as aids to practical training. This is a severely practical age, and will become more and more so, and as it progresses the greater will be the demand for the practical schoolmaster.

* * *

Healthy bodies are essential to healthy minds. This does not reflect on some people with bright minds who have unhealthy or imperfect developed bodies. There are exceptions to the law.

Genius often chooses an unhealthy or poorly developed body in which to reside during its short career on earth, for genius is usually short lived.

If we accept the theory that genius is a freak, or due to an unevenly developed mind, we may reasonably expect to find it associated with an imperfectly developed body.

Genius, at least great genius, is not a thing to be desired. While at times it lifts its possessors to sublime and wonderous heights it just as surely sinks them to dark and dismal depths of misery.

* * *

Give us boys and girls with strong, healthy, well cultured bodies and we'll take chances on their mind being capable of coping with the demands of the times in which they live.

Under the old regime, and it is widely prevalent yet, the body of the child was neglected and its mind overworked.

A great deal of pity has been wasted on children who have been put to work while quite young, and much of the prevalent ill-health, and of dissipation, charged up to it.

While the figures to prove it are not at hand, yet the statement is unhesitatingly made that more of physical and moral ills have been and are due to overworked and overburdened minds than to overburdened and overworked bodies.

Keep both body and mind well employed, and as agreeably so as possible, and you will get the best possible results.

* * *

One of the most popular songs of the period is that one containing the refrain: "Nobody Works but Father." And next in popularity, perhaps, is the parody, "Everybody Works but Father."

But the best thing along these lines appeared not long since in the Baltimore News. The author's name is not given, but it should have been, for the verses are worth while, although homely and not strictly poetic.

As an answer to a query concerning it by a correspondent, the poem is herewith given in full:

A TRIBUTE TO FATHER.

Nobody knows of the money it takes
To keep the home together;
Nobody knows of the debt it makes,
Nobody knows—but father.

Nobody's told that the boys need shoes
And girls hats with a feather;
Nobody else old clothes must choose,
Nobody—only father.

Nobody hears that the coal and wood
And flour's out together;
Nobody else must make them good,
Nobody—only father.

Nobody's hand in the pocket goes
So often, wondering whether
There's any end to the wants of those
Dependent—only father.

Nobody thinks where the money will come
To pay the bills, that gather;
Nobody feels so blue and glum;
Nobody—only father.

Nobody tries so hard to lay
Up something for bad weather,
And runs behind, do what he may,
Nobody—only father.

Nobody comes from the world's cruel storm,
To meet dear ones who gather
Around with loving welcome warm,
Nobody does—but father.

Nobody knows of the home life pure,
Watched over by a mother,
Where rest and bliss are all secure,
Nobody can—but father.

CASUAL GLIMPSES AROUND THE CITY

Notes About People and Events In Which Pittsburghers Are Interested.

The executive committee of the United States Window Glass Company, headed by H. R. Hilton, the president, of Port Alleghany, will meet at the Fort Pitt today to make preparations to welcome the independent window glass manufacturers, who will hold a trade conference at that hotel tomorrow.

The full membership of the Independents will be represented at tomorrow's conference, 78 delegates who control the output of nearly 2,000 pots throughout the country. The aim of the meeting is to raise prices to meet competition and also rendered necessary by higher wages lately paid employes.

✦ ✦ ✦

College Girls Leave Pittsburgh.

During the past three months Pittsburgh's industries and educational institutions have proved the magnet of over 60 parties of students from outside states, averaging 50 members each, but aside from noisy rah-rah boys and spectacled pedagogues, probably the most striking student body boarded a train at Union station last night after spending the day at the steel mills and schools and educational institutions. Costumed exactly alike in pale blue walking suits, jaunty sailor hats with one white plume, the 30 school girls from Lebanon College for Women, at Lebanon, Tenn., marched into Union station like a belated Easter parade, and, under the guidance of Prof. E. C. Weir, took the 10 o'clock train for Washington, D. C.

✦ ✦ ✦

Among the Travelers.

E. E. Bonneville, manager of the Hotel Henry, left last night for Virginia and southern points for a three weeks' vacation.

F. R. Shryock, president of the Meadville & Cambridge Springs Railway Company, registered yesterday at the Fort Pitt.

Patrick L. Campbell of London, Eng., representative of a British traveling men's association, is at the Lincoln.

A party of Yale students, drawn from the mechanical and electrical engineering departments, passed through Pittsburgh on a special car last night en route to Cleveland, under Instructor Roy B. Ferguson. They are on an educational tour of the west and will stop over to visit Pittsburgh industries on their way back to Yale next week.

✦ ✦ ✦

Vegetarians Discuss Vaccination.

Before the Physical Culture association, composed of local vegetarians, Dr. Z. T. Miller of Pittsburgh, read a paper on "Anti-Vaccination" at the club house in Fourth avenue last night. Dr. Miller argued against the compulsory vaccination of school children before admission to public schools, and put himself in accord with the crusade now being preached in Pennsylvania against compulsory vaccination by Mrs. L. C. Tittle of Minnesota. He made the point that if vaccination really prevented smallpox, the children thus treated should necessarily have no chance of infection from the unvaccinated scholars. The Physical Culture association is not pledged in any way to this movement, but the 50 members present last night discussed it informally after Dr. Miller's address on the subject.

✦ ✦ ✦

Office Men Meet.

The Office Men's club met at the Colonial last night with 25 members present. W. L. Lawrence introduced the topic of the evening, "Insurance," which was later declared open to discussion. W. L. Newingham was chairman.

✦ ✦ ✦

Arrivals at the Hotels.

Monongahela—J. W. Niles, Donora; C. D. Watson, Connellsville; W. C. Willis, Parkersburg, W. Va.; J. F. Beatty, Clarksburg, W. Va.; Kirk Hendrickson, Confluence; D. M. Hertzog, Uniontown; F. J. Wilbur, Dayton, O.; N. T. Arnold, Ridgway.

Griswold—Joseph Brown, E. Murray, Wheeling; E. G. Howe, Meadville.

St. Charles—David Black, Rices Landing; A. Willis, Johnstown; Frank W. Hoke, Greensburg; F. M. Tobey, Youngstown, O.; Edward Hempfield, Fayette City.

Newell's—E. E. Shaffer, Punxsutawney; G. E. Gibbons, Clarksburg, W. Va.; W. H. Nicholson, Jr., J. H. Martin, Fairmont, W. Va.

Antler—O. T. Kesger, Monnessen; P. Lamberton, Slatersville, W. Va.; H. Grant, Youngstown, O.; John A. Meakin, Ferns; H. M. Brown, Clarksburg, W. Va.

Duquesne—H. M. Wilson, Evans City; G. H. Trainer, Salem, W. Va.; David C. Evans, Uniontown.

Henry—W. T. Lewis, Washington; R. L. Aubrey, Brownsville; Otto Ritchey, Jeannette; George A. Foster, Monongahela; F. B. Haymaker, B. F. Robinson, Clarksburg, W. Va.; R. G. Swift, Vandergrift; F. F. Richmond, Smithfield; Morris Miller, Johnstown; George Buton, East Liverpool, O.

Colonial—M. Jenkins, Beaver Falls; K. N. Kernott, Washington; R. P. Kennedy, Uniontown; W. G. Hammond, Bolivar; L. Paul, Wheeling; J. H. Farrell, Oil City; S. L. Masten, Uniontown; H. M. Woodside, Toledo, O.; T. H. Laidley, Uniontown.

Annex—Herbert N. Culp, Vandergrift; Dr. W. C. Butler, S. W. Flick, Thomas Kerr, Kaylor; Warren McCreary, Butler; Alexander King, Meyersdale; P. G. Vincent, Scranton.

Lincoln—C. V. Woods, Canton, O.; George A. Ferguson, Shinnston, W. Va.

Anderson—John C. Blum, Johnstown; H. Maxwell, Butler; Henry L. Kinsel, Kane.

Boyer—L. O. Higgins, Punxsutawney; L. O. Johnson, Clarion; Hartley P. Evans, Masontown; James Perkins, Ford City; B. L. Woodbine, Meyersdale; Herbert Jenks, Kittanning; Edward Kennedy, Oil City; I. L. Cohen, Johnstown; Bernard Billings, Beaver.

Seventh Avenue—George W. Eaton, William Eaton, Oil City; T. A. Dahn, Toledo, O.; W. Larkins, Ford City; L. H. Jones, Masontown; B. Crawford, Cadwallader; L. G. Call, Waynesburg; George Zents, Cooksburg.

Fort Pitt—J. K. Brown, Brookville; W. G. Young, Marietta, O.; J. L. Henry, Erie; Edward Thomas, Altoona; A. P. Yates, Kittanning; John Reed, Oil City; M. H. Coffey, Greensburg; W. P. North, Punxsutawney; Leo Wolf, Wheeling; John Fertig, Titusville; Joseph A. Herron, Meyersdale.

Schenley—Miss B. Smock, Miss G. Eggers, Bellevernon, Pa.; John P. Dorie, Washington, D. C.; Albert E. Forstall, Montclair, N. J.; Charles Robbins, New York.

✦ ✦ ✦

Pittsburghers in New York.

NEW YORK, April 17.—(Special.)—The following Pittsburghers are registered at the New York hotels:

Waldorf-Astoria—C. J. Graham, J. M. Hanson, W. G. Castin.

St. Regis—P. P. Campbell, G. D. Edwards.

Hotel Astor—F. E. Parker, C. P. Hill, W. M. Rea, W. W. Warrick, C. Browne, Mrs. M. Liddy.

Park Avenue—J. C. Swindell.

Manhattan—Mrs. T. H. Parker.

Fifth Avenue—W. A. Hopkins, Mrs. Hopkins, L. W. Breck, G. D. Breck.

Grand—A. B. Shepard, Mrs. Shepard.

Grand Union—A. H. Wilson.

Churchill—R. Rock.

Astor House—H. C. Campbell, C. D. Stuart.

Belmont—H. J. Perkins,

OPPOSE GRANTING ANY NEW DEMANDS

Coal Operators Declare Against Further Concessions to the District Miners.

NOT TO INCREASE CHECK-OFF

An early agreement is not expected at the conference between the officials of the district miners' organization and the operators, which is to convene in Hotel Henry this morning for the purpose of fixing the scale for dead work and other conditions in connection with the wage scale.

It was reported yesterday afternoon that President Frank Feehan of the Mine Workers had prepared a scale which includes a number of new concessions. The operators declared with emphasis yesterday that they would not agree to any new demands, but were willing to concede everything that has been granted the Mine Workers since the signing of the original 1903 scale.

The operators further declared they would oppose any effort to increase the check-off and would demand that the present 56-cent limit be maintained. The national executive board is in session in Indianapolis and one of the questions before it is a proposition to increase the check-off to 81 for the benefit of the miners now out on strike in the western and eastern fields. Should the national officers issue an order to the local organization to increase the check-off, the operators in the this district will oppose it on the ground that the burden will be too heavy for the miners in this district to carry and such a tax is liable to cause many of them to quit the mines. On the other hand, it is pointed out, unless the striking miners are properly cared for they may lose their strike and be forced to grant concessions in fields competitive to the Pittsburgh district.

Former President Patrick Dolan of the local district organization remained in possession of the books of the organization yesterday. John Hurley, the new secretary-treasurer, postponed his fight for possession of the district property because of the funeral of the father of President Frank Feehan, and both headquarters were deserted, as nearly all of the local officials attended the interment.

OPERATORS CLAIM THERE IS NOTHING TO ARBITRATE

Sub-Committee of Presidents of Anthracite Mines Addresses Letter to President Mitchell.

[BY ASSOCIATED PRESS TO THE GAZETTE.]

NEW YORK, April 17.—A sub-committee of presidents of the anthracite coal-carrying railroads and mine operators held a meeting in this city today and drew up a letter to President John Mitchell of the United Mine Workers of America, in which the operators again declare there is nothing to arbitrate except the question whether there shall be any arbitration.

This reply is made in response to President Mitchell's recent amended arbitration proposition. The operators do not, however, refuse point blank to accept Mr. Mitchell's latest plan. They assert all the differences between the miners and their employers have been decided by the strike commission and there is no reason why another attempt should be made to arbitrate them.

After describing the previous steps of the two sides and commenting upon the plans suggested by the miners, the operators gver the miners have rejected all the propositions and they have nothing further to offer.

"The fundamental principles regarding the conduct of this business have all been established by the strike committee," the operators declare.

"No reason is suggested why they should be retried. We have no further suggestions to make than those contained in our former propositions, and we regret you have declined both of them."

The operators assert also that the miners' offer to waive formal recognition of the miners' union is not material, and declares the miners' program would increase cost of domestic sizes of coal $1 20 per ton.

SILAS CARTER'S SENSATION.

Declares He Offered to Surrender, but Told to Wait Until a Reward Was Offered.

Silas Carter, the negro on trial for the murder of Policeman James Sheedy, sprang a sensation yesterday when he declared he had several times offered to surrender to Policeman Bell, also a negro, but Bell had advised him to wait until a reward was offered, when they would divide it. Bell denied this on the stand. Other witnesses for the defense testified that when Carter was arrested, before he shot Sheedy, he was beaten and clubbed.

The case went to the jury at 8:40 p. m., and a verdict is expected this morning.

Earthquakes in North Caucasus.

PIATIGORSK, RUSSIA, April 17.—Two strong earthquake shocks were felt yesterday in North Caucasus. It is believed that they were connected with the seismic activity westward.

You can always depend upon it. Pilene positively cures Piles. All druggists sell it.

THALIA VILLA NO. 15.

TAKE OFF YOUR HAT TO THE HEN

You may as well doff your headgear to her. She produces in this country alone $325,000,000 worth of eggs and poultry annually, nearly twice the amount of gold yielded by the mines of the world in that space of time.

JAS. T. BUCHANAN, Attorney-at-Law, No. 315 Frick bldg. Notice is hereby given that an application will be made to the governor of Pennsylvania on the 9th day of May, 1906, by James P. Geary, J. L. Carney and Dr. Jane Blanchard, under the act of assembly entitled "An act to provide for the incorporation and regulation of certain corporations," approved April 29, 1874, and the supplements thereto, for the charter of an intended corporation to be called Thalia Villa Poultry & Squab Company, the character and object of which is raising, buying, selling and dealing in poultry and fowl of all kinds, together with the increase, produce or products thereof, and of carrying on and conducting the poultry business in all its various branches, at Ross township, Allegheny county, Pa., and for these purposes to have and enjoy all the rights, benefits and privileges of said act of assembly and the supplements thereto. Jas. T. Buchanan, Solicitor for Applicants. Incorporated under the laws of Pennsylvania, capitalized at $50,000, divided into 5,000 shares at $10 each par value and non-assessable. Make all checks payable to Thalia Villa Poultry & Squab Company.

Send for prospectus and subscription blanks. Call at our office, 440 Sixth avenue. Our manager will be glad to demonstrate the workings of the plant in full detail. Open until 9 o'clock Saturday and Monday evenings.

THALIA VILLA POULTRY AND SQUAB CO.
P. & A. 'Phone 1802.
Bell 'Phone 2341 Grant.

TWO BEAUTIFUL WOMEN WHO ESCAPED SPRING CATARRH BY TAKING PE-RU-NA.

Spring Fever Is Spring Catarrh—Nothing Robs One of Strength Like Spring Catarrh.

Miss Nellie Condon.

Pe-ru-na Is a Fine Tonic For a Weary Woman.

A Letter of Praise.

Miss Nellie Condon, 450 7th Avenue, Brooklyn, N. Y., writes:

"I consider Peruna the ideal spring tonic.

"For the past five years I have taken it at this time of the year and find that it enables me to endure the variable weather of the spring and the trying heat of the summer."

Peruna affords the most prompt and permanent relief in all cases of nervous prostration, caused by systemic catarrh, as verified by many cures on our records.

Mrs. Hattie Hamilton.

Gained Eighteen Pounds.

Mrs. Hattie Hamilton, R. F. D. 2, Sparta, Ky., writes: "I have taken two bottles of Peruna and commenced on the third.

"I did not really need the third one, but thought it best to take another bottle.

"I have always weighed 102 pounds, but since I began taking Peruna I weigh 120 pounds for the first time in all my life, and I am now 33 years old.

"Your medicine has surely done me a great deal of good and I have recommended it to several others who have begun taking it.

"My mother, who is 76 years old, had grown so weak she could scarcely walk.

"She took two bottles of Peruna and is fleshier and is looking well."

A Spring Tonic.

ALMOST everybody needs a tonic in the spring. Something to brace the nerves, invigorate the brain, and cleanse the blood. That Peruna possesses such qualities is beyond all question.

We have on file thousands of letters which testify to the curative value of Peruna in cases of nervous depression and run down conditions of the system.

A Typical Letter.

Mrs. Rhoda Stufflebeam, Bunch, Iowa, writes:

"For years I suffered with catarrh of the throat and bronchial tubes.

"I doctored with different physicians, but kept getting worse all the time.

"This spring I took a cold which settled on my lungs. I had such a cough I could not rest at night. My friends and I myself thought I had consumption.

"A friend advised me to try Peruna. I bought a bottle and wrote to you for advice. Before I had taken one bottle my cough was better, so I concluded to give it further trial.

"I followed your directions as closely as possible, and thanks to you and Peruna, I am a well woman today."

Peruna never fails to prevent spring catarrh or nervous prostration, if taken in time.

Pe-ru-na Contains No Narcotics.

One reason why Peruna has found permanent use in so many homes is that it contains no narcotics of any kind.

Peruna is perfectly harmless, if taken according to the directions on each bottle. So used, it can be taken any length of time without acquiring a drug habit. It has no bad effect upon the system and gradually eliminates catarrh by removing the cause of catarrh.

There are a multitude of homes where Peruna has been used off and on for twenty years.

Such a thing could not be possible if Peruna contained any drugs of a harmful nature.

Revised Formula.

"For a number of years requests have come to me from a multitude of grateful friends, urging that Peruna be given a slight laxative quality. I have been experimenting with a laxative addition for quite a length of time, and now feel gratified to announce to the friends of Pe-ru-na that I have incorporated such a quality in the medicine which, in my opinion, can only enhance its well-known beneficial character.

"S. B. HARTMAN, M. D."

THE PIANO

WITH A NAME

4,000 ladies and gentlemen sent in guesses—ten newspaper men, one from each daily paper, decided that FORT PITT was the most appropriate—we abide by their decision and say come and see the piano with a name. Ask about it. We think that the FORT PITT will become popular because it's A GRAND INSTRUMENT—for the money—not only a good looker, but well made. We want to see the Fort Pitt in one thousand homes before Christmas. We will make the **Price Right—the Terms Right.**

WE KNOW THE PIANO IS RIGHT
(OUR WORD FOR IT)

FORT PITT Is the name of PICKERING'S new PIANO
It was selected by 10 newspaper men

There were 12 persons that sent in the name—each one of them will receive an order from us for $25.00 in merchandise, one-twelfth the price of the piano. The order is good in any department of our store. Here is the list of winners:

1st Guess—Mr. John Radovic, 810 Chestnut St., Allegheny.
2nd Guess—Mrs. Catharine Barrett, 413 Third Ave., Carnegie.
3d Guess—Mr. John Butler, 1505 Adams St., Allegheny.
4th Guess—Miss Anna F. Morford, Scottdale, Pa.
5th Guess—Mr. Donald Risher, 310 West St., Homestead.
6th Guess—Miss M. A. Coyne, 1319 Forbes St., City.
7th Guess—Miss Mamie Parker, 2036 Webster Ave., City.
8th Guess—Mrs. J. M. Connor, 67 Vespucius St., City.
9th Guess—Mr. T. P. Connelly, 712 Third St., Allegheny.
10th Guess—Miss Anne Hunter, 606 Brereot Ave., City.
11th Guess—Mrs. Frank Momdott, Idle, Pa.
12th Guess—Mr. J. W. Prentic, General Delivery, City.

PICKERING'S
FURNITURE-CARPETS
PIANOS

YOUR CREDIT IS GOOD — TENTH AND PENN — "NUF CED"

Spring Hotels and Resorts—Steamship Tours

HOTEL AND RESORT INFORMATION. The Gazette will keep constantly on hand a large supply of literature concerning hotels and resorts advertised in its columns; also time cards, special rates and other printed matter of interest to resorters. Special information regarding particular resorts, distance from Pittsburgh, rates and transportation supplied on request. Inquiries should be made by mail, stating resort about which information is desired. Address GAZETTE'S HOTEL AND RESORT INFORMATION BUREAU.

ATLANTIC CITY.

YOUNG'S HOTEL
Directly on the Boardwalk
EUROPEAN PLAN
ABSOLUTELY FIRE-PROOF
Hot and Cold Sea-Water Baths
UNSURPASSED RESTAURANT
WHITE SERVICE
JAS. R. KEENAN

THE ST. CHARLES
Most select location on the ocean front
ATLANTIC CITY, N. J.
Distinctive for its elegance, exclusiveness, high-class patronage and liberal management; telephone in rooms, artesian water, sea water in all baths. Orchestra of soloists. NEWLIN HAINES.

New Hotel Princess
(Fireproof). Ocean end, So. Carolina ave. Close to piers. Capacity 400. Newest and best. Superior in its table and service. Luxuriously furnished. Private baths, extensive sun parlors, etc. $10 up weekly. American and European plans. Booklet. CHAS. B. PRETTYMAN, Owner and Proprietor.

HOTEL TRAYMORE
ATLANTIC CITY.
Overlooking the Ocean. Open all the year.
Traymore Hotel Co.
CHAS. O. MARQUETTE, Manager. D. S. WHITE, President.

HOTEL BOTHWELL
New Hotel of high class. Unexcelled location, Virginia Ave. Second hotel from Boardwalk and Steel Pier. Capacity 300. Private baths, running water in rooms, elevator, sun parlors, amusement hall, etc. Highest standard in cuisine and service. Spring terms and booklet mailed.
J. & N. R. ROTHWELL.

HOTEL MORTON
Virginia Ave., near beach, Atlantic City, N. J. Open all the year. Fine table. Suites with private bath. Handsomely refurnished. Perfect sanitary arrangements. Elevator to all floors. Special rates for winter. Capacity 250.
MRS. N. R. HAINES, Owner and Proprietor.

HOTEL DENNIS
Open all the Year. Fireproof addition of 100 Rooms and Baths.
Hot and cold Sea Water in all Baths.
WALTER J. BUZBY.

CHALFONTE
ATLANTIC CITY, N. J.
Always open.
On the beach. Fireproof.
Send for literature.
THE LEEDS COMPANY.

ST. REGIS—Pacific Ave. and St. James Pl. Ocean-view rooms. A modernly appointed, refined family hotel. Highest grade table. $8 to $15 weekly upward. Convenient to amusements. Booklet.
J. G. O'BRIEN.

HOTEL STANLEY—So. Carolina ave., close to beach; best location. Capacity 300. All appointments. $8 to $12 weekly. Excellent table.
Mrs. S. R. Allen, Formerly The Robbins.

THE NETHERLAND—New York avenue, at beach. Always open. Booklet. I. N. WELLS.

ATLANTIC CITY.

Capacity 1,100. Always Open.
Marlborough-Blenheim
ATLANTIC CITY, N. J.
Results from the addition to Marlborough House of its million-dollar reinforced concrete and hollow-tile annex, "Blenheim" having
A PRIVATE BATH WITH EVERY ROOM
and of which THOMAS A. EDISON said: "It is the coming construction for all great buildings; it won't peel, it won't break and you couldn't burn it if you tried."
JOSIAH WHITE & SONS.

THE OSTEND.
A whole block on the famous Boardwalk, with view of ocean from every room. Capacity 500. Unexcelled in furnishing, equipment, table and service. Luxurious rooms, single or en suite with bath. Sea water swimming pool in hotel. Sun-parlors overlook ocean. White service throughout. First-class accommodations at special rates for May and June. Automobile meets trains.

GALEN HALL HOTEL AND SANATORIUM
ATLANTIC CITY, N. J.
Our elegant new brick building is now complete. No more luxurious accommodations on the coast. With half an acre of curative baths and a swimming pool. Booklet. F. L. YOUNG, General Manager.

HOTEL IROQUOIS.
Ocean end S. Carolina ave. Superior location. Capacity 400. Offers every appointment and comfort—private baths, elevator to street, large sunny rooms, sun parlors, steam heat, etc. Special—$10 to $18 weekly. Booklet. W. F. Shaw, Propr. D. Porter Rahter, Mgr.

HOTEL SCARBOROUGH
Beach front at Maryland ave. Capacity, 300. All modern appointments of a first-class hotel. Spring rates, $12.50 up weekly. Booklet. Old management of
ALFRED WYMAN.

HOTEL NEW ENGLAND—So. Carolina Ave. and the Beach, near Piers and Attractions. Enlarged and improved; large, sunny rooms, private baths, elevator, sun parlor. Capacity 350. Table and service superior. Special spring terms. Bryan & Williams.

HOTEL SEABRIGHT
Ocean end Rhode Island Ave. Steam heat. Superior table. Excellent service. Rates moderate. J. W. MUNROE.

HOTEL MAJESTIC—Virginia Ave. and Beach. Ocean View. Capacity 500. Elevator, private baths, steam heat, etc. $10 up weekly; $2 up daily. The home of the Pittsburgher. Booklet.
SAMUEL J. ELLIS.

HOTEL ABBEY—Fireproof; Pacific and Kentucky aves.; central; near beach; open surroundings; 300; elevator; private baths, etc.; large rooms; special for Spring, $10 up weekly; booklet. W. F. TOLAND, Manager.

HOTEL PONCE DE LEON—always open. Virginia Ave. at Beach. Modern in appointments. First-class cuisine and service. Special spring rates, $10 up weekly. Booklets.
S. E. Sweeny.

BERKSHIRE INN—(Always Open.) Ocean end Virginia ave. Cap. 300. Private baths. Elevators. Every modern convenience. $9 to $15 wkly; $2 up daily.
J. O. and J. E. DICKINSON.

THE LORAINE—Ocean front, between two piers. Fresh and sea water baths, running water, etc. Special winter and spring rates. Auto meets trains.
CHAS. E. WAGNER.

TOURS.

30 TOURS TO EUROPE
under superior management; exceptional advantages. Fall tours Around the World; Annual Oriental Cruise Feb. 7, '07, Str. Arabia. Program N Free. FRANK C. CLARK, 96 B'WAY, NEW YORK. WM. M. BELL, Times Bldg., Pittsburgh.

MT. CLEMENS, MICH.

MT. CLEMENS
Mineral Springs
Unrivaled for cure of
RHEUMATISM
and all Nervous Diseases.
200 bath houses, hotels and boarding houses open all the year round. Delightfully situated. Detroit Suburban Electric cars every half hour. Ask your R. R. agent for excursion rates to the world-renowned Bath City. Illustrated book of Mt. Clemens mailed FREE. Address P. E. EASTMAN, Mt. Clemens, Mich.

OCEAN STEAMSHIPS.

AMERICAN LINE.
PLYMOUTH, CHERBOURG, SOUTHAMPTON
St. Paul.....Apr. 21, May 19, June 16, July 14
New York.....Apr. 28, May 26, June 23, July 28
St. Louis.....May 5, June 2, June 30, Aug. 4
Philadelphia....May 12, June 9, July 7, Aug. 11
PHILADELPHIA-QUEENSTOWN-LIVERPOOL.
Haverford .....Apr. 29 Westernland....May 12
Friesland .....May 5 Merion .....May 19

ATLANTIC TRANSPORT LINE.
NEW YORK—LONDON DIRECT.
Mesaba.....Apr. 21, May 19, June 16, July 14
Minneapolis.....Apr. 28, May 26, June 23, July 21
Minnehaha.....May 5, June 2, June 30, July 28
Minnetonka.....May 12, June 9, July 7, Aug. 4

HOLLAND-AMERICAN LINE.
New Twin-Screw Steamers of 12,500 tons.
NEW YORK—ROTTERDAM, via BOULOGNE.
Sailings Wednesdays as per sailing list.
N. Ams'd'm. Apr. 25, 5 am Potsdam, May 16, 10 am
Staten'm. May 2, 10 am Noordam. May 23, 5 am
Ryndam, May 9, 8 am N. Ams'd'm. May 30, 10 am

RED STAR LINE.
N. Y., DOVER, ANTW'RP (LONDON, PARIS)
Zeeland.....Apr. 21, May 19, June 16, July 14
Finland.....Apr. 28, May 26, June 23, Aug. 4
Vaderland.....May 5, June 2, June 30, July 28
Kroonland.....May 12, June 9, July 7, Aug. 18
PHILADELPHIA—ANTWERP.
Menominee.....April 27 Manitou.....May 25
Marquette.....May 11 Menominee .....June 8

WHITE STAR LINE.
NEW YORK—QUEENSTOWN—LIVERPOOL.
Celtic.....Apr. 26, May 18, June 15, July 13
Oceanic.....Apr. 25, May 23, June 20, July 18
Teutonic.....May 2, May 30, June 27, July 25
Cedric.....May 4, June 1, June 29, July 27
Baltic.....May 9, June 6, July 4, Aug. 1
Majestic.....May 16, June 13, July 11, Aug. 8
BOSTON—QUEENSTOWN—LIVERPOOL.
Cymric.....Apr. 26, May 24, June 21, July 19
Arabic.....May 16, June 7, July 5, Aug. 2

TO THE MEDITERRANEAN VIA AZORES.
FROM NEW YORK.
Republic.....Apr. 21, 8 p. m.; May 21, Oct. 18
Cetric.....May 10, 10 a. m., June 21, Aug. 4
FROM BOSTON.
Romanic.....Apr. 28, 3 p. m.; June 5, July 7
Canopic.....May 28, 8 a. m.; June 30, Aug. 11
For full information and tickets
Apply to any Local Agent.

ANCHOR LINE.
GLASGOW and LONDONDERRY
Sailing from New York every Saturday.
New Twin Screw Steamships.
Splendid Accommodations, Excellent Service. Cabin, $50; Second Cabin, $35; Third Class, $27.50 and up, according to accommodations and steamship.
NEW YORK TO NAPLES.
Calabria .....May 5 Italia .....May 19
Apply HENDERSON BROTHERS, New York, or J. J. McCORMICK & CO., 508 Smithfield St.

SCANDINAVIAN-AMERICAN LINE
10,900 Ton Twin-Screw Passenger Steamers
Direct to
Norway, Sweden and Denmark
Sailing from New York at noon.
United States.....April 26
OSCAR II.....May 10, June 21, Aug. 2
C. F. TIETGEN.....May 17, June 28, Aug. 9
HELIG OLAV.....May 24, July 5, Aug 16
UNITED STATES.....June 7, July 19, Aug. 30
First cabin, $65 and upwards, second cabin, $42.50
For Tickets apply to Local Agents or to
A. E. JOHNSON & CO., 1 Broadway, N. Y.

OCEAN STEAMSHIPS.

Hamburg-American.
Special Passenger Service.
BY MOST LUXURIOUS OF LEVIATHANS
PLYMOUTH—CHERBOURG—HAMBURG
Bluecher.....Apr. 19 Kaiserin A. V...May 24
Deutschland ...Apr. 28 Deutschland ...May 31
Amerika .....May 10 Amerika .....June 7
Bluecher .....May 17 Bluecher .....June 14
Among special features of these ships: Ritz Room, Ritz-Carlton Restaurant a la carte, Elevators, Gymnasium, Palm Garden, Electric Baths.
Twin Screw Passenger Service.
DOVER (LONDON OR PARIS) & HAMBURG.
Large Twin Screw Vessels of 14,000 tons. Superb passenger accommodations.
Pennsylvania...Apr. 21 | Waldersee .....May 13
Batavia .....April 28 *Oceana .....May 26
Patricia .....May 5 Pennsylvania ...June 2
Pretoria .....May 12 Batavia .....June 9
*By way of Plymouth and Cherbourg.
Mediterranean Service.
TO NAPLES AND GENOA.
P. Oskar.....Apr. 20 ‡Moltke .....June 12
‡Moltke .....April 26 P. Adalbert ...June 19
P. Adalbert.....May 8 P. Oskar.....July 17
P. Oskar.....June 5 ‡Moltke.....July 24
‡Calls Gibraltar, has Grill Room and Gymnasium.
Summer Cruises
to the Norwegian Fjords, North Cape, Spitzbergen, Iceland and European seaside resorts. Send for program.
TRAVELERS' CHECKS ISSUED BY THE COMPANY.
Hamburg-American Line, 37 B'way, N. Y. J. J. McCormick, 508 Smithfield St. First National Bank, Fifth Ave. and Wood St., or any Local Agent.

RAILROADS.

PENNSYLVANIA RAILROAD.
Trains leave on Eastern Standard Time.
From Union Station, Pittsburgh.
FOR THE EAST.
Pennsylvania Special..... 12.55 a. m.
Manhattan Limited..... 12.55 a. m.
Keystone Express..... 3.00 a. m.
The Pennsylvania Limited..... 6.45 a. m.
New York Limited..... 7.06 a. m.
Atlantic Express..... 7.50 a. m.
Main Line Express..... 9.00 a. m.
Day Express..... 12.01 p. m.
Chicago Mail (for Balt. and Wash.)..... 4.50 p. m.
Eastern Express..... 4.55 p. m.
New York Express..... 7.10 p. m.
Philadelphia Express..... 8.50 p. m.
New York Special..... 9.40 p. m.
Chicago and New York Express..... 10.00 p. m.
Philadelphia Special..... 10.50 p. m.
Cincinnati and New York Express..... 11.10 p. m.
For Buffalo, 9.00 a. m. and 11.00 p. m. daily.
For Oil City, 6.20, 9.00 a. m., 1.20, 5.05 and 11.00 p. m. week-days. Sundays, 9.00 a. m., 5.05 and 11.00 p. m.
For Titusville and Corry, 9.00 a. m. and 11.00 p. m. daily. For Titusville only, 1.20 p. m. week-days.
For Du Bois, 6.20, 9.00 a. m., 1.20 and 5.05 p. m. week-days. Sundays, 9.00 a. m. and 5.05 p. m.
For Connellsville and Uniontown, 5.35, 8.20 a. m., 12.30 and 5.07 p. m. week-days, 9.00 a. m. and 4.55 p. m. Sundays.
For Brownsville and Uniontown, 10.55 a. m., 4.40 p. m. week-days, and 4.30 p. m. Sundays.
For Brownsville only, 6.10, 8.20, 9.15 a. m., 1.05, 3.25, 7.20 and 11.35 p. m. week-days; 7.50, 9.50 a. m., and 1.05, 5.00 and 9.40 p. m. Sundays. For West Brownsville, 1.05 and 3.25 p. m. week-days. For Dravosburg, West Elizabeth, Monongahela City, and Belle Vernon, 6.10, 8.20, 9.15, 10.55 a. m., 1.05, 3.25, 4.40 (5.35 to Monongahela City), 7.20 and 11.35 p. m. week-days. Sundays, 7.00, 9.50 a. m., 1.05, 4.30, 5.00 and 9.40 p. m.
For Butler, 3.05 and 6.10 p. m.
FROM ALLEGHENY:—
For Butler, 6.50, 8.25, 10.25 a. m., 2.20 and 5.45 p. m. week-days. Sundays, 7.00 a. m., 9.30 p. m.
The Excelsior Baggage Express Company will call for and check Baggage from Hotels and Residences. Time cards and full information can be obtained at the Ticket Offices—No. 401 Fourth avenue, corner Smithfield street, Fourth Avenue Station and Union Station.
W. W. ATTERBURY, General Manager. J. R. WOOD, Passenger Traffic Manager.
GEO. W. BOYD, General Passenger Agent.

RAILROADS.

BALTIMORE & OHIO R. R.
Eastern Standard Time.
Leave Station, Smithfield and Water Streets.
LINES EAST VIA WASHINGTON, D. C.
Washington, Baltimore, Philadelphia and New York, *8 A. M., *1:15 P. M., *6:30 P. M., *9:30 P. M.
Cumberland Accom, *6:30 A. M.
Uniontown, Morgantown & Fairm't, *8:00 A. M., 12:00, $4:00, †5:00 P. M.
Connellsville Acc., *6:30 A. M., 12:00 P. M., *4:00 P. M.
Clarksburg and Weston, 18:00 A. M., †5:00 P. M.
Mt. Pleasant, 14:00 P.M.
West Newton Accom., †9:10 A. M., †6:40 P. M.
LINES WEST VIA WHEELING.
Wheeling, *7:00 (local), †7:30, *8:30, *9:20 A. M., *1:25, *4:30, *5:05 (local), *8:30 P. M.
Columbus, Cincinnati and St. Louis, *8:30 A. M., *8:30 P. M.
Parkersburg and Kenova, †7:30 A. M., *9:20 A. M.
Parkersburg, *1:25 P. M., *4:30 P. M.
All trains stop at Washington, Pa.
LINES WEST VIA AKRON.
Cleveland, Akron and Loraln, *7:45 A. M.
Chicago and Cleveland, *5:10 P. M.
Chicago Limited, *8:05 P. M.
Leaving Allegheny, River Ave. and 9th St. Butler, †7:00, †7:30, †8:15, †11:00 A. M., †1:15, †3:00, †5:30, *6:45 and *11:35 P. M.
Foxburg and Clarion, †8:15 A. M., †3:00 P. M.
Kane, †8:15 A. M. Erie, †8:15 A. M., †1:15 P. M.
Ellwood City, †1:15 P. M., †5:30 P. M., $6:45 P. M.
New Castle, †5:30 P. M., $6:45 P. M.
Mercer and Greenville, †8:15 A. M., †1:15 P. M., †3:00 P. M.
*Daily. †Daily except Sunday. §Sunday only. Ticket Offices, 405 Fifth Ave., TELEPHONE, 3221 Court; 506 and 609 Smithfield St., and Station, Smithfield and Water Sts.

BESSEMER & LAKE ERIE R. R.
Trains leave B. & O. depot, Allegheny (Eastern Standard time), for Conneaut, C., Erie, Girard, Meadville and Conneaut Lake at 8:15 a. m. and 1:15 p. m.; for Greenville, Mercer, Grove City Ticket office, 357 Fifth ave. Park Bldg. m. All trains daily except Sunday.
E. D. COMSTOCK, G. P. A., Pittsburgh, Pa.

WABASH SYSTEM
Central Time—*Daily. [Depart.] Arrive.
Wbg., Tol., St. L., Kansas City *8:30 am 6:25 pm
Wheeling special, Sunday only 7:00 am 8:20 pm
Wbg., St. L., Chi., Kansas City *8:30 pm 7:15 am

RAILROADS.

NEW YORK CENTRAL LINES
Pittsburgh & Lake Erie R.R.
Cleveland Short Line.
Schedule in Effect June 25, 1905.

Central Time.	Depart.	Arrive.
Chicago, Toledo & Detroit	*7:15 am	*3:35 pm
Cleveland "Flyer"	*7:15 am	*3:30 pm
Cleveland & Youngstown Ex.	*8:15 am	*3:00 pm
Buffalo Limited	*9:00 am	*3:00 pm
Cleveland, Toledo & Detroit	*12:35 pm	*8:35 pm
Cleveland and Chautauqua	*9:00 am	†12:15 pm
Buffalo & Eastern Express	12:35 pm	*8:00 pm
Lake Chautauqua Fast Line	*12:35 pm	*8:30 pm
Buffalo & Erie Express	*5:00 pm	*9:00 pm
Cleveland & Chicago Ex.	*3:20 pm	†12:35 pm
Boston Special	*5:00 pm	*8:35 am
Cleveland & Detroit "Flyer"	*6:15 pm	†11:15 am
Chicago Limited	*6:15 pm	*8:35 am
Buffalo Express	†10:00 pm	*8:35 am
Cleveland Night Express	†11:00 pm	*8:25 am
Youngstown Local	*5:30 am	*9:00 am
Beaver Falls Local	*6:45 am	*5:25 am
Beaver Falls Local	1:10 pm	*3:30 am
Beaver Falls Local	5:30 pm	†12:10 pm
New Castle Local	†11:55 am	*4:10 pm
New Castle Express	*4:20 pm	†7:00 pm
New Castle Express	*9:00 am	*1:10 pm
Beaver Falls Express	*4:35 pm	*6:50 am
Beaver Valley Local	*5:00 pm	*6:45 am
Brownsville & Local	*5:00 pm	*7:00 am
Brownsville & N. Hav. Ex.	*8:00 am	*5:00 pm
McKeesport & Brownsville	†11:30 am	†11:40 am
Brownsville & New Haven	*2:30 pm	*4:00 pm
Brownsville Express	*6:20 pm	*6:05 pm
Brownsville Express	†10:30 pm	†1:50 pm

P., C. & Y. trains for Carnegie, Beading and Beechmont, †6:30 a. m., †9:30 a. m., †1:35 p. m. *Daily. †Daily, except Sunday.
City and Keister at 8:15 a. m., 1:15 and 5:30 p. m.
J. B. YOHE, Gen. Manager. L. A. ROBISON, Gen. Pass. Agent
Pittsburgh, Pa.

RIVER PACKETS.

Pittsburgh and Cincinnati Packet Line.

Str. for Wheeling, Marietta, Parkersburg, Gallipolis, Huntington, Ironton, Portsmouth, Cincinnati, Louisville, Memphis, St. Louis and way landings. Leave wharfboat ft. Wood St. as follows: Str. Keystone State, Monday, 4 p. m.; Queen City, Wednesday, 4 p. m.; Virginia, Saturday, 4 p. m. Fare: Pgh. to Cin., $7; round trip, $14, meals, berth included; down by boat, return by rail, $14. For freight or passage apply to Jas. A. Henderson, General Manager. Tel. 1762 Court, Pittsburgh.

KANAWHA RIVER PACKET.
Side wheel steamer GREENLAND, M. B. Greene, Master; Samuel Maddy, Clerk; leaves Patterson's wharfboat every Friday at 4 p. m. for Wheeling, Marietta, Parkersburg, Gallipolis, Charleston and all way points, making direct connections to Cincinnati. Round trip to Charleston, $10. Finest passenger and freight accommodations. S. R. Patterson & Co., Geo. H. Ghriest, Agents, 307 Water St. Tel. 423.

PACKETS.
Semi-Weekly Packet for WHEELING, MARIETTA, PARKERSBURG and all way landings. STEAMER BEN POE, R. G. Donnally, Master, leaves Patterson's wharfboat every Monday at 12 m. and Thursday at 4 p. m. Fine passenger and freight accommodations. S. R. Patterson & Co., Geo. H. Ghriest, Agents, 307 Water street.

Pittsburgh Union Station.
Pennsylvania Lines.
By Central Standard Time.
TRAINS LEAVE FOR
CHICAGO {(Ft. Wayne Route) *8.15 am *7 am *7 pm *9.40 pm *11.45 pm. {(Pan-Handle Route) *1.30 am *12.30pm *6 pm.
ST. LOUIS *1.30 am *4.30 am *8 am *5 pm *8.10 pm *8.45 pm.
CLEVELAND *8.15 am *8.40 am *7.30 am *8 am *1 pm *1.30 pm *5 pm *8.10 pm *8.45 pm.
INDIANAPOLIS *1.30 am *4.30 am *8 am *5 pm *8.15 pm *8.45 pm.
CINCINNATI *1.30 am *4.30 am *8 am *8.15 pm *8.45 pm.
LOUISVILLE *4.30 am *8 am *5 pm *8.45 pm.
COLUMBUS *1.30 am *4.30 am *8 am *12.30 pm *5 pm *8.10 pm *8.45 pm.
TOLEDO AND DETROIT *11.30 am *8.30 pm.
ERIE *7.35 am *4.30 pm *6.10 pm.
JAMESTOWN *5.30 am *7.35 am *12 pm *4.30 pm *6.30 pm.
NEW CASTLE *5.30 am *7.35 am *7.35 am *8.30 am *12 pm *1.30 pm *4.30 pm *8.30 pm *10.35 pm *6.10 pm.
ASHTABULA *7.30 am *4.30 pm.
YOUNGSTOWN *7.30 am *8.30 am *1.30 pm *4.30 pm.
AKRON *8.15 am *8.40 am *7.30 am *8 am *5 pm *11 pm.
BARBERTON *8.40 am *7.30 am *5 am.
WHEELING *8.30 am *8.30 am *11.30 am *2.35 pm *7 pm.
MERCER and OIL CITY *7.35 am *4.30 pm.
BELLAIRE *5.30 am *5.05 am *1 pm *3.05 pm *7.35 am *6.10 pm.
ALLIANCE *4.30 am *8 am *1.55 pm *4.35 pm *7 pm.
WASHINGTON, PA., *5 am *9 am *6.45 am *1.30 pm *2 pm *4.10 pm *6.55 pm *8.45 pm *10.20 pm
STEUBENVILLE (Pan-Handle Route) *5.40 am *8.55 am *2.30 pm *4.20 pm *11 pm *11.55 am. (C. & P. Div.) *5.30 am *8.40 am *11 pm *4.00 pm *5.00 pm *7.25 am *4.35 pm.
*Daily. †Week days. ‡Sundays. A Lv. Allegheny.

OFFICIAL—ALLEGHENY COUNTY.

Office of the Controller of Allegheny County.
Pittsburgh, Pa., April 11, 1906.

SEALED PROPOSALS, accompanied by detailed plans and specifications of metal furniture, will be received at this office until twelve (12) o'clock noon, Saturday, May 12, 1906, for gallery, table and metal cases for office of recorder of deeds of Allegheny county.

All bids shall be accompanied by a bond of a surety company in the amount of the bid. The successful bidder shall give bond in double the amount of the bid, conditioned on the faithful performance of the contract.

Plans and specifications may be seen at the office of the county engineer.

The commissioners reserve the right to reject any or all bids.

F. P. BOOTH,
County Controller.

TILLMAN TRIES TO MAKE TROUBLE

Effort to Cause Sensation by National Bank Campaign Fund Exposure Fails Flat.

NO ONE OPPOSES HIS VIEWS

SPECIAL TELEGRAM FROM
I. W. STRAYER, Staff Correspondent.

WASHINGTON, April 17.—Contributions of national banks to campaign funds was the subject of a speech in the senate today by Mr. Tillman of South Carolina in support of his resolution introduced yesterday calling upon the finance committee to investigate such contributions and ascertain if there has been violations of the law. Mr. Tillman took for his text an article that appeared in a New York newspaper on Sunday in which James W. Breen, a former Pittsburgh newspaper man, gave an account of the contributions that were made by Pittsburgh banks during the presidential campaign of 1896.

Mr. Tillman sent the article to the clerk's desk and had it read in full. It purported to detail the method by which the Republican national committee in that first McKinley campaign collected the sinews of war. It gave what was alleged to be a copy of a letter sent to the banks of Pittsburgh by a committee composed of T. H. Given, F. P. Day and A. W. Mellon asking them to contribute one-fourth of 1 per cent of their capital stock and surplus toward the campaign fund.

Intimated Ardor Had Cooled.

Mr. Tillman said that Breen in his article had intimated that senatorial ardor on the subject of campaign contributions by national banks had evidently cooled and he did not want it understood that he had lost any of his enthusiasm in the matter. He criticised the senate committee on privileges and elections for not taking action on the resolution that he had previously introduced bearing upon this subject, and the sub-committee composed of Senators Foraker, Knox and Bailey to whom had been referred all matters pertaining to it.

Mr. Foraker interrupted him to explain that the sub-committee was ready to make a report as soon as the full committee has a meeting. He resented the insinuation that they had shirked their task and said there was no disposition to do so.

"Now, to show you who this Mr. Breen is, I will introduce and read some letters concerning him," said Mr. Tillman. He then read a number of letters recommending Breen, including the following:

Valley Forge, Pa., July 22, 1904.

Dear Sir: This will introduce an old friend and acquaintance, Mr. J. W. Breen, who has telegraphed me he has some importance information he desires to lay before you.

Yours very sincerely,
P. C. KNOX.

To Hon. George B. Cortelyou, Washington, D. C.

Mr. Knox said, when Tillman offered to send the letter to him to verify his signature:

"I have a perfect recollection of writing that letter and I can assist the senator from South Carolina further by saying that I know Mr. James W. Breen and have known him for a great many years and he is a thoroughly reliable man."

Vice President Only Smiled.

Mr. Tillman then read a letter from Vice President Fairbanks dated January 29, 1906, in which the Vice President wrote:

I met Mr. Breen in Pittsburgh in 1897-8. I was the agent of the Associated Press at that point. I found Mr. Breen a very conscientious, agreeable gentleman, and retain a most delightful memory of his courtesy and kindness.

The vice president in the chair smiled when this letter was read. Senator Lodge said that as he had inquired regarding the identity of Breen, he was satisfied about it from the letters presented.

"You wanted to know whether I was presenting the evidence of a reputable citizen or was bringing out the muckrakings, didn't you?" said Mr. Tillman.

"No," said Mr. Lodge, "but muckrakings have been read here."

"Not by me," said Mr. Tillman.

As it is generally admitted by men of all political parties that national banks have in the past made contributions to campaign funds and as all are agreed that it should be stopped by law, there was not much room for further argument by Mr. Tillman. He said he believed that banks are even now contributing to state campaigns and in reply to a question from Mr. Lodge he said he was willing to have this inquiry go back to the period between 1885 and 1889, when it is understood some interesting facts would be developed. He and Senator Hopkins of Illinois got into an argument over the failure of the Walsh bank in Chicago and then the resolution was laid upon the table.

Talked on Rate Bill.

Mr. Foster spoke for almost three hours on the rate bill, contending for the validity of the proposed legislation, urging its necessity in order to check the growing powers of the railroads and announcing his support of a broad court review with a prohibition against temporary injunctions in rate cases by the inferior federal courts.

A senate republican caucus has been called for tomorrow at 10 o'clock, to consider the railroad rate bill. Should there not be a speedy agreement it is probable that a short session of the senate will be held and the caucus will continue during the afternoon.

WASHINGTON NEWS NOTES.

R. G. Proctor, clerk of the committee on Philippines, of which Senator Lodge is chairman, has resigned. Proctor has been indicted in Massachusetts in conection with campaign contributions.

Chairman Warren of the senate committee on military affairs reported the army appropriation bill. It carries $71,228,144, the senate having added $2,671,164 and eliminated $7,500 from the bill as it passed the house.

The senate confirmed the following nominations: Alfred S. Moore, Pennsylvania, United States district judge, division No. 2, district of Alaska; postmasters, Pennsylvania, C. H. Sheets, Braddock; J. H. Martin, Greenville; J. C. Porter, New Wilmington; H. S. Williams, Fair Chance.

A series of resolutions recently adopted by the J. M. Kelly Chapter of the Daughters of the Confederacy of Little Rock, Ark., thanking the President for his recommendations as to the care of the graves of the confederate dead in the north, was presented to the President by Senator Berry of Arkansas.

The sub-committee of the senate committee on postoffices and post roads appointed to investigate protests against the confirmation of Benjamin F. Barnes to be postmaster of Washington, D. C., has determined not to undertake a formal investigation. The sub-committee will hear such persons as desire to appear, but will not administer oaths or take stenographic report of proceedings. It will report its findings to the full committee, and if not instructed to go further will permit the controversy to rest.

MARRIAGE LICENSES.

Marriage licenses were issued yesterday as follows:

Lewis Engel, Mary Cornelius; H. R. Tyford, M. A. Maloney; John Kieffer, Charlotte Eperle; Edward J. Carroll, Estella Bonner; Frank Sproston, Elizabeth McDonald, all of Pittsburgh.

Charles Rafferty, Julia M. Griffin; Walter Engert, Emma Engelman; Joseph Teschmann, Theresia Strasser; Joseph Bentel, Stella Diamond; Lawrence Crowell, Nettie Sefert, all of Allegheny.

Louis L. James, Maud R. Miller; James Traynor, Annie Carleton, all of Braddock.

Joseph C. Hilliard, Rhoda B. Montgomery, Wilmerding.

William R. Phillips, Beulah L. Creighton, Crafton.

William J. Ferry, Ella Taylor, Bridgeville.

Charles E. Smith, Lida J. Miller, Dohera.

Samuel J. Wilharms, Bertha M. Rogers, East Liverpool.

Perry Sloss, Sadie B. Rowiston, Duquesne.

Robert K. Furlong, Annie Whitney, McKeesport.

H. M. Beeson, Katherine Thomas, Homeville.

William H. Henderson, Sue Perry, Carnegie.

Louis Gleuth, Allegheny, Mary Konig, Wilkinsburg; Albert V. Parmerie, Shaler township; Ella McFarren, Etna; Albert W. Milligan, Pittsburgh, Margaret B. Ashford, Crafton; James Allman, Irwin, Margaret Penrod, Pitcairn; W. M. McCormick, Pittsburgh, Anna Enzian, Allegheny; Thomas W. Wisman, Wilkinsburg, Mary Cooper, Pittsburgh, Harvey R. Agnus, Verona, Edith Power, Oakmont; John Lude, Allegheny, Annie Hahn, Pittsburgh; James H. Sullivan, Altoona, Elizabeth Sproul, Pittsburgh; Albert Money, Woodville, Pa., Mary A. Fitzsimmons, Herbert D. Pond, Glenfield; Laura Evens, Allegheny; Harvey B. Endrick, Wilkinsburg, Florence Wilhelm, Pittsburgh; August B. Earnest, Pittsburgh, Katherine Meyers, Allegheny.

The Death Roll.

J. Watson McKnight.

J. Watson McKnight died at his residence, 313 Sheridan avenue, East End, early yesterday morning. He was taken ill on Tuesday, April 10 when he sustained a stroke of apoplexy, followed by a hemorrhage of the brain. For over a week he was in an unconscious condition. He was born near Gettysburg, Adams county, 67 years ago. He came to Pittsburgh 40 years ago and had lived in the house in which he died for over 25 years. After he came to Pittsburgh he engaged with

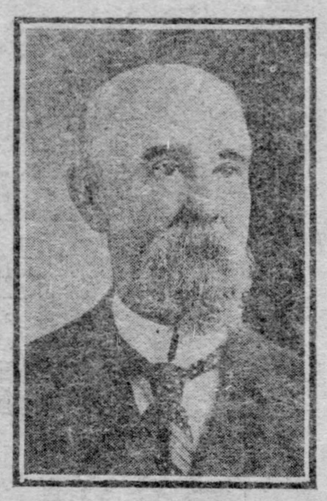

J. Watson McKnight.

the Pennsylvania railroad as weighmaster at Lawrenceville station. Four years ago he gave up his position with the railroad company to accept the position of financial secretary with the Emory Methodist Episcopal church, Broad street and Highland avenue. Mr. McKnight had never been confined a day to his home by sickness until this last and final attack. He was a member of Duquesne council, No. 224, of the Royal Arcanum, affiliated with the Veterans association of the Pennsylvania railroad, and was a member of the official board of the Methodist Episcopal church. For over 20 years he was the librarian of the church Sunday school. He is survived by his widow, two sons, Charles W. and Burr R. McKnight, and three brothers, Dr. Harvey McKnight, president of Gettysburg college, Gettysburg, Pa.; George C., St. Paul, Minn., and James McKnight, New Sharon, Ia. Four sisters also survive.

Mrs. Elizabeth Dravo Patterson.

Mrs. Elizabeth Dravo Patterson, aged 64, widow of John T. Patterson, died yesterday morning at her residence, 316 Pacific avenue, after an illness of two weeks of typhoid fever. Mrs. Patterson was a descendant of one of the earliest settlers in Pittsburgh. She was a daughter of Francis R. and Elizabeth Dravo and a granddaughter of Anthony Dravo, who built one of the first brick houses in Pittsburgh. In this house, which was on Liberty street, near Fourth, Mrs. Patterson was born. Anthony Dravo settled in Pittsburgh in 1792. Mrs. Patterson was a member of Calvary Protestant Episcopal church, East End. She was prominently identified with several charitable institutions, and especially interested in kindergarten work. She is survived by these children: John T. Patterson, Jr., Misses Elizabeth, Oliverette, Josephine and Mary, all at home, and Mrs. Orian W. Daggett of Gypsum, Col.; by two brothers, Edward T. Dravo of Allegheny and Horace G. Dravo of Pittsburgh, and one sister, Mrs. Eleanor Dravo Stewart, living in Rome. The funeral will be held tomorrow afternoon at 3 o'clock from her residence.

Mrs. Elizabeth C. Bergstresser.

Mrs. Elizabeth C. Bergstresser, age 71, died yesterday at 5:30 p. m. at the residence of her daughter, Mrs. Zeringer, 915 Main street, Allegheny. The deceased was the widow of George Bergstresser, and is survived by five children, one of whom is Police Officer George C. Bergstresser of Allegheny.

IS THROWN FROM WAGON UNDER WHEELS OF CAR

Aged Alleghenian Meets With a Fatal Injury When His Team Takes Fright.

Henry Reismeyer, aged 60, of Liberty street, Allegheny, was killed by a car in Taggart street at 8 o'clock last evening. Reismeyer was driving a team, which ran away, colliding with the car, and Reismeyer was thrown in front of the car.

Noah Buxton, aged 23, employed as a flagman on the Baltimore & Ohio, fell between the cars of a passenger train at Wheeling Junction yesterday afternoon. When the train reached the city he was placed in the Passavant hospital ambulance, but died before reaching the hospital. He lived at 5072 Second avenue.

Francesco Fagliario, the Italian shot by Francisa Pasquale in Chatham street Monday night, died at the Homeopathic hospital yesterday. Pasquale has been turned over to the coroner.

The body of a man supposed to be William Faley, a riverman, recently employed on the steamer Valiant, is at the undertaking rooms of Philip Volk, McKeesport, awaiting identification. Faley's mangled body was found along the Baltimore & Ohio tracks near Versailles Monday night.

Lillie Hlavsa, aged 6, of 36 Summit street, Allegheny, died yesterday morning. On Sunday she ate a number of Easter eggs, and it is believed she was poisoned by the preparation with which they were colored.

LOVE FINE RAIMENT.

Adams Express Clerk is Arrested by Pinkerton Detectives on False Pretense Charge.

John T. Willoughby, 212 West Stockton avenue, Allegheny, was arrested yesterday by Pinkerton detectives on a charge of false pretense, on information of John Campbell of the Adams Express Company. Willoughby gave bail for a hearing.

Willoughby's love for fine raiment led to his trouble. It is alleged that on March 14 he bought suits of clothing and overcoats for himself and a friend, amounting to $107.50, which he ordered sent to Emsworth in the name of R. J. Cunningham, the bill to be collected on delivery of the goods. The next day, the detectives say, he presented a forged release, purported to be signed by Agent M. B. Slater of the Adams Express Company. On this order, it is said, Willoughby received the clothing. He was employed by the express company when arrested.

BARCHFELD TO BRING GUESTS TO AMERICUS CLUB BANQUET

WASHINGTON, April 17.—(Special.)—Representative Barchfeld will take Representatives Southwick and Littauer of New York, and Gillett and Smith of California, to Pittsburgh to attend the banquet of the Americus club on April 27 as his guests. Mr. Barchfeld will put them up at the Schenley and will take them all about Pittsburgh in an automobile, giving them a good idea of the greatness of the city.

Hold an All-Day Meeting.

Ministers of the Allegheny district of the Pittsburgh conference of the Methodist Episcopal church held an all-day conference in the Sewickley church yesterday. Addresses were given by the Rev. Dr. C. W. Blodgett, North Avenue church, Allegheny; the Rev. H. D. Whitfield, Union church, Allegheny; the Rev. Dr. J. M. Thoburn, Jr., Calvary church, Allegheny, and the Rev. J. B. Risk, Perrysville Avenue church, Allegheny.

UP TO YOU
Notice how COFFEE
affects you. Quit and see how well you feel after 10 days on
POSTUM
"There's a Reason"

COOPER'S RECLAMATION BILL PASSES THE HOUSE

Measure Permitting the Appeal of Criminal Cases Gets Favorable Action.

[BY ASSOCIATED PRESS TO THE GAZETTE.]

WASHINGTON, April 17.—The house today passed the bill introduced by Representative Cooper of Pennsylvania, creating in the department of the interior a director of the land reclamation service who is to receive a salary of $6,000 per year from the reclamation fund.

The bill provides that until the President shall appoint a director the present official, designated by the secretary of the interior to have charge of the work of the reclamation service, shall continue in charge of the bureau and as long as he so continues he shall be paid in addition to his present salary, $1,500 per year. The bill is intended to give the reclamation service a legal status.

The house also passed the national quarantine bill, and the bill to regulate appeals in criminal cases. The attorney general deemed the latter of vital importance on account of the decision in the "beef trust" cases, the present law not permitting the government, when a demurrer to an indictment be sustained, to have the same reviewed, on writ of error, by either the supreme court of the United States, or by the circuit court of appeals.

The house, also, in 75 minutes passed 372 private pension bills.

POLICEMEN MAKE MONEY.

Two Concerts for the Benefit of Allegheny's Benevolent Fund Net About $7,000.

The first of the two successive concerts for the benefit of the Allegheny Patrolmen's Benevolent association was given last night at the Allegheny Carnegie hall. The hall was well filled. For the two performances 3,700 tickets, at $1 a ticket, have been sold. In addition to that the association made about $3,200 on the advertising printed in the souvenir program.

The concerts are given by the glee club of the Western University of Pennsylvania. The program, which was well rendered last night, is replete with selections played by the mandolin and banjo clubs, solos by members of the glee club and choruses by the club. There will be another concert tonight.

These are the officers of the benevolent association: Patrolman R. B. H. Wills, president; Patrolman George McNemry, vice president; Capt. James Agnew, treasurer; Lieut. D. C. Staab, secretary; trustees, Lieut. John Bopp, Lieut. John Bolland and Patrolman Thomas Hardy. Lieut. Bopp is also the chairman of the committee which made the arrangements for the benefit concerts.

Odd Fellows Choose Officers.

The annual meeting of delegates from lodges in 18 counties of the Independent order of Odd Fellows, at the Home for Widows and Orphans of Odd Fellows, Ben Avon, was held yesterday afternoon. These officers were elected: J. A. Myler, president; Henry C. Mendel, vice president; Thomas D. Cook, treasurer; Jacob Colmer, secretary. The board of directors include the officers and the following: Watson Antis, J. A. Stewart, Miss Mary Tsiel, Mrs. Mary Stotler, Mrs. Elizabeth Bierwirth and Mrs. Carrie Reigh.

For Household Help
use Gazette want ads—penny a word, at main office or your nearest druggist.

It never disappoints. Pilene positively cures Piles. All druggists sell it.

MARRIED.

MARSHALL—ROEFFLER—Meredith R. Marshall to Irma Roeffler, on Tuesday evening, April 17, 1906, by the Rev. W. A. Kinter, at the residence of the bride's parents.

DIED.

BERGSTRESSER—On Monday, April 16, 1906, at 5:30 p. m., ELIZABETH C. BERGSTRESSER (nee Molder), aged 71 years 7 months 11 days.

Funeral from the residence of her daughter, Mrs. Fred Zeringer, 915 Main street, Allegheny, on Thursday, April 19, at 2 p. m. Services at St. Matthew's German Lutheran church, North avenue and Middie street, at 2:30 p. m. Friends of the family are respectfully invited to attend.

[Buffalo (N. Y.) and Chicago (Ill.) papers please copy.]

CLARK—Suddenly, on Monday, April 16, 1906, at 11 a. m., THOMAS LEE, only son of the late Thomas Lee and Delia Carothers Clark, aged 21 months.

Services and interment private on Thursday, at 2 p. m., from the home, 101 Euclid avenue, Bellevue.

HANLON—On Monday, April 16, 1906, at 4:25 a. m., JOHN, husband of Mary Hanlon.

Funeral from the family residence, 3431 Ligonier street, Wednesday, April 18, at 2 p. m. Services at St. John's Episcopal church, Main and Butler streets, at 2:30 p. m. Friends of the family are respectfully invited to attend.

HERRICK—On Monday, April 16, 1906, at 10:50 p. m., GEORGE TAYLOR, son of George Taylor and Agatha Herrick, aged 13 years.

Funeral from the family residence, 7211 Hermitage street, East End, this afternoon, at 3 o'clock.

HUMPHREYS—On Monday, April 16, 1906, at 6:45 p. m., Mrs. ALICE D. HUMPHREYS, aged 74 years, at the home of her daughter, Mrs. John Hults, 727 California avenue, Avalon.

Funeral services this evening, April 18, at 8 o'clock. Interment private on Thursday morning. Omission of flowers requested.

[Cincinnati, Steubenville (O.) and Beaver Falls (Pa.) papers please copy.]

KANE—On Monday, April 16, 1906, at 12:15 p. m., at the residence of his father, Ambrose Kane, 630 Peebles street, Wilkinsburg, AMBROSE VINCENT KANE, aged 34 years.

Requiem high mass at St. James' church, Franklin street, Wilkinsburg, Thursday morning, at 9 o'clock.

KENNEDY—On Sunday, April 15, 1906, at 11:30 p. m., at her home, 76 Maple avenue, Thirty-first ward, South Side, EMILY J., wife of R. W. Kennedy (nee Ross), aged 53 years.

Funeral services on Wednesday, April 18, 1906, at 2 p. m. Friends of the family are respectfully invited to attend.

KRAMER—On Monday, April 16, 1906, at 1 p. m., HENRY J. KRAMER, in his 72nd year.

Funeral from his son's residence, William Kramer, at Talleycavey, Pa., on Wednesday, April 18, 1906, at 2 p. m. Friends of the family are respectfully invited to attend. Carriages will leave W. H. Miller's livery, 644 Butler street, Etna, at 12:30 p. m.

MEALS—On Sunday, April 15, 1906, ALFRED G. MEALS, aged 69 years 9 months 23 days, at Woodville hospital, Woodville, Pa.

Funeral on Wednesday, April 18, at Concord church, Concord township, Butler county, Pa., at 2:30 p. m.

PALMER—On Monday, April 16, 1906, at 12 o'clock noon, HENRY G. PALMER, aged 78 years.

Funeral services at the residence of his son-in-law, George B. Kelly, 343 Lake street, East End, this evening, at 9 o'clock. Interment Thursday morning. Flowers gratefully declined.

PATTERSON—On Tuesday, April 17, 1906, at 8:15 a. m., ELIZABETH DRAVO, widow of John T. Patterson.

Funeral services at her late residence, 316 Pacific avenue, on Thursday afternoon, at 3 o'clock. Interment private.

ROBINSON—On Sunday, April 8, 1906, at Redlands, Cal., the Rev. Dr. THOMAS HASTINGS ROBINSON, aged 78 years.

Funeral services in Market Square Presbyterian church, Harrisburg, Pa., at 2 p. m., Thursday, the 19th inst. Interment private.

ROSS—On Monday, April 16, 1906, at 7:45 a. m., MARY HELEN, only daughter of Winfield and Sarah Ross, aged 28.

Services at her late residence, 318 Rowland avenue, Carnegie, Pa., Wednesday afternoon at 1 o'clock. Interment private.

WEAVER—On Tuesday morning, April 17, 1906, at 8:45 o'clock, JANE WEAVER, aged 78 years.

Funeral services from the residence of her daughter, Mrs. George Stewart, 4211 Mifflin street, on Thursday afternoon, April 19, 1906, at 2 o'clock. Friends of the family are respectfully invited to attend.

JAMES M. FULLERTON,
FUNERAL DIRECTOR,
6007 Fifth Avenue.

FLORAL EMBLEMS
A. M. MURDOCH,
Court 2222. 250 Fifth Avenue.

INTERESTS ALL THE EASTER BRIDES

The Easter season seems to be a favorite one with Cupid. Many couples are availing themselves of this joyous period to be united in the holy bonds of matrimony.

No matter what some of the more practical persons say, most people are influenced by the thought that an auspicious beginning augurs well for a happy future, and this explains why so many get married during the Easter season. The sentiment attaching to Easter thrills the hearts of people in all civilized countries.

Next to securing a good wife, a man's first thought is to secure a comfortable

$32.50 Dining Room Outfit.

home. And of course a comfortable home necessarily is one that is well furnished. So the first question likely to arise after the marriage ceremony is performed usually is: "Where shall I select the furnishments?"

Those who have unlimited time, might find it interesting, although tiresome, to visit all the furniture establishments and then make comparisons of goods and prices. However, that is so tedious that few care to undertake it. And those who wish to benefit by the experience of others can eliminate all doubt in the matter by going straight to Friend's big furniture and carpet house, 810 to 814 Penn avenue. There you will see complete outfits for housekeeping at prices that mean a great saving to the customer.

These outfits may be purchased on such easy terms that any couple can afford to have them. Friend's credit system is everywhere recognized as the most helpful system ever devised. It has no drawbacks, but is a clean, honorable system which consults the interests of the customer at every stage.

Buying goods on the installment plan is proper if the articles are right, the prices right and the firm's treatment of the customer all that it should be. And as all of these points have received Friend's careful consideration, the plan which he has developed meets everybody's approval.

Friend's price for a complete outfit for the parlor, including all the furniture required, as well as the carpet, is $42.50. The same outfit would cost you twice as much at any other store if the pieces were bought separately.

Friend's price for a complete dining-room outfit is $32.50; bedroom outfit, $37.50; kitchen outfit, $23.50. And remember that these prices include all the articles necessary for housekeeping. Each outfit is complete in the strict sense of the word.

Notwithstanding the low prices at which these outfits are sold, any person can buy them on credit. Payments will be extended over as long a period as desired. You pay just a little sum now and then as convenient.

Just drop in at Friend's big carpet and furniture establishment, 810 to 814 Penn avenue, and see these outfits for yourself. Also ask any questions you may wish relative to the exceedingly liberal credit system.

Don't put it off till Pay Day.

"Don't Look Like This"
Take Our Sweet Air For The Painless Extraction of Teeth

Sweet air produces a quiet and harmless sleep, and we know it to be the best anaesthetic ever given. Nervous persons have nothing to dread when taking it.

BEST TEETH $8 A SET | GOLD CROWNS And BRIDGE WORK $5
Silver Fillings 75c | Teeth Cleaned 75c
NEW YORK DENTISTS
(Over 12 Years in the Same Place)
Cor. Sixth and Liberty St. Entrance On Liberty.
Hours: 8 A. M. to 6 P. M.; Wednesday and Saturday Nights Till 9; Sundays, 10 to 3.

Two Ways
Have you noticed a difficulty in breathing—short, quick breath—when you are walking, going up stairs, singing, or are angry or excited? You may not think what this means, but doctors will tell you it means weak heart action.
Take Dr. Miles' New Heart Cure at once. It will strengthen and build up the weakened nerves and muscles of the heart, and makes it strong and healthy.
This is one way—the right way.
Neglect it a little while, and you will then notice Fluttering, Palpitation, Dizziness, Fainting Spells, Pain in region of heart, side and shoulders.
It is the other way—the wrong way.
Dr. Miles' Heart Cure
is a safe, sure remedy for the cure of Heart Disease, as thousands testify.
"I had enlargement of the heart. The doctors said I could live but a short time. I took Dr. Miles' New Heart Cure which restored me to perfect health."
A. M. SASSETT, Wellington, Ohio.
The first bottle will benefit, if not, the druggist will return your money.

MONEY ADVICE
PITTSBURG TRUST CO.
823 Fourth Ave.
Pittsburg.
Get a CONVENIENT Bank.
Our Banking Rooms and Safe Deposit Vaults are on the first floor and in the very center of the financial district.
Write for free booklet No. 20.

ICE—ICE—ICE
Made from Distilled Water. Free from Typhoid Germs. Absolutely Pure and Healthful.
Manufactured Exclusively by the
CONSOLIDATED ICE CO.
of Greater Pittsburgh.

B. & B.

A conquest in Millinery.

Saturday last, April 14th, we did a much larger Millinery business than ever before known in the history of the department.

Millinery is a difficult business—so many tastes to please—so many prejudices to overcome.

So an achievement like this indicates that we have at last grasped the secret of mastery.

Will you come and see and learn—perhaps to your own advantage—how and with what manner of Millinery we won such generous endorsement?

High class Novelties in Spring Suits, $16.50 to $25.00.

A wonderful group of Spring Tailored Suits, for women, that comprise all that is desirable in new attire.

These Suits come in a variety of styles, beautifully tailored and in the high art shades, of Panama Cloth and pretty Grey Mixtures.

A most attractive model at $16.50

is fashioned of fine all-wool Panama Cloth, in a nobby, easy-fitting Eton style—the Eton is attractively trimmed with Silk and fancy Braid, three-quarter length sleeves—Navy, Black and Grey—the skirt is the full circular style, great value at $16.50.

Another most desirable model is our $25.00 special

—a big line of these smart Suits—light in weight, Eton, nicely trimmed with fancy braid, silk and buttons, the skirts are fashioned in the full circular style and some with groups of plaits—Grey, Navy, Black, Alice and Rose, fancy checks and stripes.

Other high-class Suits at $30.00, $35.00 and $45.00 to $100.00, in all the new materials—Veilings, Silks, Checks, Stripes, etc.

New Grey Suitings—splendid looking goods 56 inches wide—light, dark and medium Greys, 50c.

Good size lot o' them bo't because they have the merit.

Table of Grey Panamas—medium Greys, with colored bars and overplaids, White, Blue and Green lines, 75c.

These are perfectly new and particularly desirable.

More tone at the price than we've yet had the pleasure to offer.

Large re-assortments of other Greys—weaves and shades innumerable, $1.00, $1.25, $1.50, $2.00.

Snowy Bleached Damask.

For a combination of downright usefulness and loveliness this cannot be excelled—here is a harvest for the frugal and economical housekeeper.

Bleached Irish Damask, $1.25 per yard.

It is a splendid highly-finished fabric, 72 inches wide and is as pretty a line of patterns as ever left the mills.

30 different designs—Floral, Scroll, Spots, etc.—plain or figured borders.

Irish full bleached Damask, 68 inches wide, 85c per yard, a special value.

Unbleached heavy Barnsley Damask, 60 inches wide, 45c per yard.

$1.50 for one dozen Napkins, full bleached—heavy weight—21-inch.

$3.00 for a dozen Napkins, 24-inch—in handsome designs.

Pillow Linen—45-inch, at 50c per yard—rare value.

Linen Sheeting, 90-inch, at $1.00 per yard—splendid quality.

Huck Towels, 21 by 40 hemstitched, full bleached, 35c each.

Huck Towels—all Linen hemstitched, size 20 by 38 inches—20c each or $2.25 a dozen.

Steamer Rugs — $4.50 to $22.50.

If you are contemplating a trip abroad, now is the time to make a good rug selection, while we have such a large assortment.

They can also be used to an advantage for the automobile or as a couch cover.

Good assortment of Rugs, full size in dark plaids, $4.50.

A full size Rug in the Scotch Plaids, at $6.50—special value.

Very handsome line of Imported Rugs, $12.50, $13.50, $15.00.

a tip on oriental rugs

As various connoisseurs appraise them variously, there is practically unlimited latitude to the value we may assume attaches to certain pieces, but as we do the Oriental Rug business on a strictly merchandise basis, and as Oriental Rugs now have a distinct Merchandise value, we give you the exact merchandise facts.

When we say an Oriental Rug is selling at an under price it means under our own former price—not the unreliable art value that someone may place upon it.

We don't say it is so much—value so much—we say it is so much, WAS so much.

And there's a mighty big difference in what that means net to your pocketbook.

Have re-priced a number of Fine Kirmanshah Rugs—room sizes:—

One Rug 10.3 by 16.5, $600.00—was $650.00—one rug 10.8 by 15.4, $575.00—was $675.00—one rug 10.4 by 11.7, $375.00—was $450.00—one rug 9.7 by 13.8, $400.00—was $450.00—one rug 9.0 by 12.8, $325.00—was $350.00—one rug 8.7 by 12.2, $250.00—was $300.00—one rug 8.1 by 12.3, $375.00—was $425.00—one rug 8.1 by 11.8, $350.00—was $375.00—one rug 7.9 by 11.5, $275.00—was $300.00—one rug 6.8 by 10.6, $225.00—was $250.00.

fur storage

Send word and the wagon will call and get your Furs.

Store them safely, insuring against moth, fire or theft, at a very moderate charge, based on your own valuation.

BOGGS & BUHL,
ALLEGHENY

MICA AXLE GREASE lightens the load—shortens the road.
Helps the team. Saves wear and expense. Sold everywhere.
MADE BY STANDARD OIL CO.

STIEFF Direct branch of Factory
PIANOS. 618 Penn Ave.
EASY TERMS. LOW PRICES.

AMUSEMENTS.

NIXON — Mats. Today and Sat. Charles Frohman Presents JOHN DREW In His Great Success DeLANCEY By Augustus Thomas.
NEXT WEEK—Seats Ready Tomorrow. OLGA NETHERSOLE And Her London Company.
Mon., Tues. Nights, Wed. Mat. "THE LABYRINTH"
Wed. Night. "Carmen"
Thurs., Fri. and Sat. Nights, Sat. Mat. "Sapho"

EMPIRE THEATER. Uptown, Collins Ave. Reached by all car lines. This Week UNCLE TOM'S CABIN
MATINEES WED. AND SAT.
NEXT WEEK—The Funny Mr. Dooley.

AMUSEMENTS.

GRAND ANNUAL BALL AND PROMENADE CONCERT
KAUFMANN EMPLOYES' ASSOCIATION
DUQUESNE GARDEN
WEDNESDAY EVENG, APRIL 18th.
ROGERETO'S BAND of 50 Musicians.
(Admission $1.00)

Belasco Tonight, 8:15. Mats. Wed. and Sat., 2:15. Wed. Mat. 25c to $1.
PAULA EDWARDES
In the Fantastic Comedy-Opera, PRINCESS BEGGAR
SINGING COMPANY OF 80 PEOPLE.
NEXT WEEK SEATS THURSDAY 5 Nights and Wed. Mat. CYRIL SCOTT in the PRINCE CHAP

GAYETY—MATINEES DAILY
ROSE HILL ENGLISH FOLLY COMPANY
TOD JUDGE TROUPE.
Next Week—Transatlantic Burlesquers.

HARRY WILLIAMS. ACADEMY
HOME OF BURLESQUE
ORIENTAL BURLESQUERS

There Are Many things of practical as well as educational value to be seen at the Heinz Pure Food Establishment on the North Side. Guides in attendance. Take Millvale or Troy Hill car at Sixth and Liberty sts. Open 8 to 4, except Saturday, when until noon only.

Alvin Special Price Mats. Tues., Thurs., Sat. Best Res'd Seats 25c and 50c. THIS WEEK.
JAMES O'NEILL in "Monte Cristo."
Next Week—"YORK STATE FOLKS."

GRAND CONTINUOUS 1:30 TO 10:45 PM
This Week LOUISE GUNNING CRESSY & DAYNE Musical Horse (15 BIG ACTS)

Celebrate Fiftieth Anniversary of Wedding

Mr. and Mrs. James Gill of New Castle, Pa.

NEW CASTLE, PA., April 17.—(Special.)—The golden wedding of Mr. and Mrs. James Gill was celebrated here this afternoon at the home of their son, James P. Gill of Oak street. A feature of the gathering was the presence of their six children and 13 grandchildren. About 50 relatives were present. Mr. Gill is hale and hearty at 77 and his wife is just seven years his junior. They were married near Grove City, Mercer county, April 17, 1856. The six children at the golden wedding were James P. Gill and Elmer Gill of this city, Mrs. Horace Daugherty and Mrs. Indley Mason of Grove City, Mrs. Thomas Coulter of Newark, O., and Mrs. Irwin Williams of New York state.

NOTED ORGANIST ASKED TO COME

Carnegie Library Trustees Expect to Engage Wilhelm Middelschulte.

REPORT OF ONE YEAR'S WORK

In all likelihood Wilhelm Middelschulte, the noted organ virtuoso, who for a number of years has been organist of the Chicago orchestra and organist and musical director of St. James church, Chicago, will be the next permanent city organist. His selection for the position was recommended at the annual meeting of the board of trustees of Carnegie library, held yesterday afternoon in Room 11H, Carnegie building, and he will be formally asked to accept. Whether or not he will do so is not known now, for his Chicago engagements are of the best. If he decides to accept the position, however, he will assume his duties on October 1, and his salary will be $4,000 a year. Middelschulte is a native of Westphalia, Germany, and studied under August Knabe and August Haupt.

At the meeting yesterday almost a full representation of the board was present, together with Mayor Guthrie, the presidents of councils and the majority of the members of the library committee from

William Middleschulte.

councils. Charles L. Taylor was chosen chairman pro tem and J. C. Wasson secretary. After the reading of the minutes the election of officers was held, all of the old ones being re-elected as follows: President, W. N. Frew; vice president, Robert Pitcairn; secretary, James Hudson; treasurer, the Hon. James H. Reed. President Frew in his annual report said in part:

It has been decided by the executive committee to proceed, without further delay, to erect the South Side branch building on the smaller lines made necessary by the limited building fund, which on February 1 amounted to $57,372. I am glad to refer to the statement of the manager of the music hall, in which it is shown that while, on account of the building operations, the hall was closed for over eight months of the year, the rentals paid all salaries and other expenses and yielded a small net profit. At the close of the fiscal year there remained in various appropriations balances aggregating $8,415 78. The councils of the city appropriated, for the maintenance of the library system during the year ending January 31, 1907, the sum of $200,000, making a total of $208,419 78.

In accordance with the by-laws your executive committee has apportioned this amount as follows:

Buildings and grounds	$ 45,000 00
Library, purchase of books, periodicals, binding and rebinding	46,300 00
Salaries and all other expenses	105,700 00
Music hall emergency fund	1,500 00
Contingent fund	8,919 78

The report of the treasurer showed a total revenue of $201,364.98, and expenditures of $189,718.54, leaving in excess of disbursements $11,646.44. The receipts included the surplus from last year, $19,534.80; appropriation, city of Pittsburgh, $158,000, and music hall rentals $5,025. Among the disbursements were: Books, purchases, $36,568.22; building (labor, repairs and maintenance, running expenses, furniture), total, $59,493.63; library, same, $85,256.73; music hall, same, $5,698.84.

The report of Anderson H. Hopkins, librarian, says that while the appropriation has increased approximately 162 per cent, the circulation has increased about 240 per cent, and the total use has increased more than 700 per cent. The most notable event of the year was the opening of the East Liberty branch on October 10.

NEW CITY HALL AND MEMORIAL

County Has Another Plan to Submit to Councils If Market Scheme Is Rejected.

ALLEGHENY OFFERS TWO SITES

A plan for a new city hall befitting a Greater Pittsburgh, combined with the proposed soldiers' memorial, will probably be submitted to the councils if the proposition for a joint memorial and market is rejected.

The chief opposition to the Diamond market property being turned over to the county for a memorial arises from the advocates of a new city hall on the market ground. The combination of a new city hall and memorial is expected to remove their objections and has been seriously considered by the county commissioners. Commissioner I. K. Campbell said yesterday:

We have discussed the erection of a memorial in connection with a new city hall. Pittsburgh must have a new city hall. It could sell the present city hall in Smithfield street and the public safety building in Sixth avenue and realize a good sum on them. We have $1,250,000 at our disposal for a soldier's memorial. A combined city hall and memorial could be erected for three or four millions of dollars on the Diamond market site and there are arguments in favor of it that cannot be made for a market and memorial.

It is not yet determined whether it would be legal to use the money for a memorial in connection with a city hall, and of course, that question must be settled first. We must first ascertain whether we can use the market property at all before we decide whether we shall build a memorial there with a market or a city hall. There is some opposition from old soldiers who do not like the idea of a market being part of the memorial.

We are offered two sites in Allegheny. One is the public square opposite the city hall, where the Ober fountain stands, and the other is a part of West park, where the old penitentiary stood, at Sherman avenue and West Ohio street. Either would make a good site for the memorial, but the act of assembly states the memorial shall be erected at the county seat. This prevents the memorial being built in Allegheny unless Allegheny is annexed to Pittsburgh.

If a city hall and memorial should be built on the Diamond market site the property between it and Fifth avenue should be purchased by the city and the new city hall face Fifth avenue with an open square in front.

I am not in favor of erecting a memorial in Schenley park. The sentiment among the old soldiers is in favor of a downtown or Allegheny site. Several downtown sites have been discussed. Locations on the Allegheny river wharf near the Exposition and on the Monongahela wharf have been suggested. If we cannot get the city to donate a site we will have to buy a site and erect a memorial building smaller than we now contemplate. We would have to give up the idea of a large convention hall and design a building wholly devoted to the needs of the old soldiers, but could give them an auditorium large enough to accommodate several thousand people similar to the ones in Columbus and Toledo.

"I Grow Hair"
Free $1.00 Package

No Longer Any Excuse for Dandruff, Falling Hair or Baldness.

Foso actually grows hair, stops hair falling out, removes dandruff and quickly restores luxuriant growth to shining scalps, eyebrows and eyelashes, and quickly restores gray or faded hair to its natural color. I don't ask you to take my word for it; let me send you a full $1.00 package free. Write today.

Free $1.00 Package Coupon

Fill out the blank lines below, cut out the coupon and mail to J. F. Stokes, Mgr., 5545 Foso Bldg., Cincinnati, Ohio. Enclose ten cents in stamps or silver as an evidence of good faith and to help cover packing, postage, etc., and the $1.00 package will be sent you at once by mail free of charge.

.....

.....

.....

Give full address—write plainly

MAY SOAR ACROSS STATE.

West Virginians Have Big Balloon Built and Are Planning to Rise to Great Heights.

CHESTER, W. VA., April 17.—(Special.)—J. T. Snyder and George Rumbaugh of Charleston have formed the West Virginia Aerial Navigation Company with a capital stock of $10,000 and the first airship ordered by the company has been received. It was constructed by Leon Stevens of New York, on lines suggested by the West Virginia balloonists.

The speed of the machine is known to be 30 miles in 45 minutes. After a flight over Charleston early in May with Mr. Brumbaugh, who will go to a height of 5,000 feet, the machine is to be taken to Cincinnati.

Franklin Fights Fire.,

FRANKLIN, PA., April 17.—(Special.)—A fire that required the entire fire fighting facilities of the city occurred here this evening and resulted in a loss of $7,000. It originated from carbolic acid boiling over on a stove in the drug store of Peters & Smith.

You can always depend upon it. Pilene positively cures Piles. All druggists sell it.

The Leading Stores
use Gazette want ads. Why not you?

CASTORIA.
Bears the Signature of Chas. H. Fletcher. The Kind You Have Always Bought

Cures Lame Back
Sloan's Liniment
Price 25c 50c & $1.00

MAIL ORDERS PROMPTLY FILLED.

SOLOMON'S

K. Solomon & Company, Smithfield and Diamond Sts.

Women's spring hosiery

Women's fine black lisle stockings. Lace patterns; also lace all over, lace boots and the finest plain black gauze lisles. Three pair for $1, or, per pair..... 35c

Misses' fine black lisle thread stockings, with double soles, all sizes, 25c value, pair..... 15c

"Fritzi Schiff" belts

The dainty new belts for women, such as being worn by the petite Miss herself in "Mlle. Modiste." A charming innovation; crush effect in front, two prong fastenings in the back. All colors. Offered in our leather goods dept. at..... $1.25

Exquisite new spring eton and pony suits, $25, $30, $35

THESE charming creations are entirely different from the usual garments, because they are evolved with the same thoughtful care as the product of skilled modistes. They embody all those exclusive individual traits which give them an air of dignified elegance and pronounced gracefulness. They are the most attractive garments ever shown in this city. If you see them you will be delighted with their unusual attractiveness.

Smart new spring eton suits in panama, shadow plaids, dainty black pin checks, also plain grays trimmed with silk braids and silk lined, short or long sleeves, newest style circular skirts, excellently tailored. Sale prices

$25, $30 and $35

Princess suits at $20, made of panamas in various shades, newest eton coats with short or long sleeves, silk lined, collarless. Skirts princess style with flare. Excellent tailored suits. Worth $30, at..... $20

$16.50 for spring suits worth $25—Special offer of knickerbocker gray cloths trimmed with black satin cuffs, collarless, elbow or long sleeves, lined sleeves, lined with taffeta silk, newest circular flare skirts to fit women and misses. Excellent opportunity to buy a fine suit at this low figure. $16.50

$16.50 for silk suits worth $25—"Fritzi Schiff" suits so popular in the East, made of checks, plaids and stripes in fine silks. Waists with lace yokes and elbow sleeves, skirts in the newest sun burst effect. The very latest production of high class tailors. Excellent offer at..... $16.50

$7.95 for spring coats valued $10 and $12. Choice of an immense variety of women's and misses' spring coats made of novelty mixtures and plaids in the newest pony styles, with contrasting collar and cuffs. Also jaunty eton coats made of black broadcloth and taffeta silk with long or short sleeves. Excellent garments at $7.95

Unusual post-Easter inducements in charming millinery

THE tardy purchasers on the alert for a Spring hat, or she who has delayed for reasons of thrift and prudence, will find among our profusion of hats remaining from our before Easter displays, one or many beautiful hat or hats that will please her fancy and at the same time cost her but little. The number of stunning conceits that these after-Easter offers include is quite astonishing. The values speak for themselves but we will insist on the necessity of your early inspection, as this sale terminates with the number of hats that we have set aside for disposal.

Natty trimmed hats in high back sailors, straight sailors and several other new shapes that comply in every detail with the wants of the present season; every color is represented, including black and white effects. Very special offer..... $2.95

Young ladies' sailor hats. We don't know of any time when the sailor hat called for more favor. The beautiful effects embraced in this offer are fairly irresistible. The new effects in sailors with brims slightly bent at side or back, jaunty high bands, etc. Three charming styles at the special price of..... $3.95

Turbans. There are those who insist on a turban at all times, and rightly so, because the turban is a product of millinery that has the best range of trimming effect possible. Large turbans, small turbans, turbans of chiffon and silk, also braid turbans; prettily trimmed in very latest styles. A very special showing today at..... $5

Toques and bonnets. We consider as our specialties, of which we show an immense line. Every hat as stylish and up-to-date as those fashioned for the younger generation. Years of study gives us the knowledge of just what the matronly woman wants, and we have eminently succeeded in including in this offer just what will please you most. Prices $3.50 and..... $5

Trimmed French blocked hats. The fine Milan, chip and hemp braid effects are a feature—the effects are most pleasing. You will find the narrow brimmed cup shapes, the swell high back sailors, jaunty straight sailors and many other pleasing styles; trimmed with ribbon, flowers, quills or wings. A most elaborate showing at $9 and..... $7.50

The Leghorn and Java hats contribute considerably to the picturesqueness of the season's styles. Clever plateaus and flat effects, elaborately gotten up with bouquets or wreaths of flowers, daintily entwined with rich imported ribbons and silk. Every conceivable color to harmonize with the color of your costume. Really gorgeous hats at..... $10

The sale of ostrich plumes which we started Monday has been such a pronounced success that we wish to bring to your notice again the wonderful opportunities we are placing before you to secure the most beautiful ostrich plumes, in black, white, and prevailing shades. Sale price represents saving of fully 50 per cent..... $1.50, $2.50 & $3.50

TO CALIFORNIA
AND RETURN

San Francisco or Los Angeles. Tickets on sale April 25th to May 5th, 1906.

ONE FARE
for the Round Trip Or

$62.50 from CHICAGO
$57.50 from ST. LOUIS

To accommodate delegates and others to Meeting of the Mystic Shrine this remarkably low round-trip rate to Los Angeles has been made by the

Union Pacific—Southern Pacific

Tickets good in Pullman Palace Sleeping Cars or Daily Tourist Sleeping Cars.

SHORT LINE FAST TRAINS NO DELAYS

Be sure your tickets read over this line

INQUIRE OF

C. O. HERRING, Gen. Agt.,
708-9 Park Building, Pittsburg, Pa.

CITY OF PITTSBURGH
DELINQUENT MUNICIPAL LIENS

Pursuant to an act of General Assembly of the State of Pennsylvania, providing when, how, upon what property, and to what extent liens shall be allowed for taxes and municipal improvements, etc., approved June 4th, 1901, writs of scire facias having been issued out of the Courts of Common Pleas Nos. 1 and 3 of Allegheny county, at the instance of the City of Pittsburgh, in the following cases of Delinquent Municipal Liens, requiring the defendants named therein to file affidavits of defense, or, in default, judgment to be entered. Now, notice is hereby given to the defendants hereinafter named that unless affidavits of defense be filed to the said claims in the Prothonotary's office of Allegheny county within fifteen (15) days after May 2, 1906, judgment may be entered and the property described in the liens sold to recover the amount of the said claim.

Harry G. Hughes.
M. L., 6, February, 1906. Debt $137.51
Lot fronting 106.62 feet on north side of Coral street, Twentieth ward, Pittsburgh, and extending back along Fairmont street 55.66 feet, more or less.

Charles J. Reiger.
M. L., 8, February, 1906. Debt $413.48
Lot fronting 106.02 feet on south side of Coral street, Twentieth ward, Pittsburgh, and extending back along Stratford avenue 41.56 feet, more or less.

E. L. P. F. and B. W. Camilla, F. Griffin and R. K. Brown.
M. L., 7, March, 1906. Debt $28.93
Lot fronting 21 feet on west side of Sweetbriar street, Thirty-fifth ward, Pittsburgh, and extending back Cappell's lot 125 feet, more or less.

Robert F. Beasley.
M. L., 10, March, 1906. Debt $141.75
Lot fronting 152.63 feet on north side of Carthage street, Thirty-seventh ward, Pittsburgh, and extending back along Flukens lot, 64.08 feet, more or less.

Robert F. Beasley.
M. L., 11, March, 1906. Debt $45.94
Lot fronting 25 feet on south side of Carthage street, Thirty-seventh ward, Pittsburgh and extending back 110 feet more or less, to Albertice street.

Catherine A. Burns.
M. L., 13, March, 1906. Debt $81.50
Lot fronting 24.85 feet on north side of Calhoun street, Thirty-seventh ward, Pittsburgh, and extending back along Ritz's lot, 85 feet to Snoden street.

Sarah M. Blackburn.
M. L. 14, March, 1906. Debt $21.88
Lot fronting 25 feet on south side of Calhoun street, Thirty-seventh ward, Pittsburgh, and extending back along Fuhrer's lot 125 feet more or less.

Eva Chrisman.
M. L. 15, March, 1906. Debt $45.94
Lot fronting 25 feet on south side of Carthage street, Thirty-seventh ward, Pittsburgh, and extending back along Armstead's lot 110 feet to Albertice street.

Frank H. Cullen.
M. L. 16, March, 1906. Debt $26.25
Lot fronting 25 feet on south side of Calhoun street, Thirty-seventh ward, Pittsburgh, and extending back along Welch's lot 125 feet more or less.

Marie D. Davis.
M. L. 18, March, 1906. Debt $32.72
Lot fronting 22 feet on south side of Calhoun street, Thirty-seventh ward, Pittsburgh, and extending back along Lindsay's lot 1 foot more or less.

Marie D. Davis.
M. L. 19, March, 1906. Debt $41.65
Lot fronting 28 feet on south side of Calhoun street, Thirty-seventh ward, Pittsburgh, and extending back along Shumaker's and Carpenter's lots, 1 foot more or less.

Harry R. Fluker.
M. L., 21, March, 1906. Debt $38.75
Lot fronting 25 feet on north side of Carthage street, Thirty-seventh ward, Pittsburgh, and extending back along Harel's lot 73.53 feet more or less.

Harry W. Golden.
M. L. 22, March, 1906. Debt $50.31
Lot fronting 25 feet on north side of Thorn street, Thirty-seventh ward, Pittsburgh, and extending back along Patton's lot 130 feet to Albertice street.

W. H. Harris.
M. L. 25, March, 1906. Debt $26.25
Lot fronting 25 feet on south side of Calhoun street, Thirty-seventh ward, Pittsburgh, and extending back along Cullen's lot 125 feet more or less.

Elizabeth Johnston.
M. L. 26, March, 1906. Debt $80.37
Lot fronting 40 feet on southside of Thorn street, Thirty-seventh ward, Pittsburgh, and extending back along Wilson's lot 130 to Claire street.

C. R. Johnston.
M. L. 27, March, 1906. Debt $161.06
Lot fronting 80 feet on north side of Calhoun street, Thirty-seventh ward, Pittsburgh, and extending back along McCoy's lot 187 feet more or less.

Benjamin H. Lightfoot.
M. L. 28, March, 1906. Debt $45.94
Lot fronting 25 feet on south side of Carthage street, Thirty-seventh ward, Pittsburgh, and extending back along Beasley's lot 110 to Albertice street.

Anjelina Lindsay.
M. L. 29, March, 1906. Debt $98.44
Lot fronting 60 feet on south side of Calhoun street, Thirty-seventh ward, Pittsburgh, and extending back along Davis and Bowers lot 125 feet more or less.

Mary Martz.
M. L. 30, March, 1906. Debt $47.25
Lot fronting 25 feet on northside of Carthage street, Thirty-seventh ward, Pittsburgh, and extending back along Maxey's lot 126.63 feet more or less.

W. S. Moxey and William J. Ritchey.
M. L. 31, March, 1906. Debt $49.00.
Lot fronting 25 feet on north side of Carthage street, Thirty-seventh ward, Pittsburgh, and extending back along Lightfoot's lot 135.48 feet more or less.

Mary McCabe.
M. L. 33, March, 1906. Debt $82.68.
Lot fronting 46 feet on north side of Snoden street, Thirty-seventh ward, Pittsburgh, and extending back along Marshall's lot 110 feet to Claire street.

Mary McCabe.
M. L. 34, March, 1906. Debt $7.35.
Lot fronting four feet on north side of Snoden street, Thirty-seventh ward, Pittsburgh, extending back along John's lot 110 feet to Claire street.

Andrew Taylor.
M. L. 43, March, 1906. Debt $86.50.
Lot fronting 40 feet on north side of Thorn street, Thirty-seventh ward, Pittsburgh, and extending back along Mellon and Stoner's lot 130 feet more or less.

Mary I. Woolsey.
M. L. 44, March, 1906. Debt $40.25.
Lot fronting 25 feet on north side of Carthage street, Thirty-seventh ward, Pittsburgh, and extending back along Armstead's lot 91.23 feet more or less.

Annie D. Rammes.
M. L. 51, March, 1906. Debt $70.00.
Lot fronting 39 feet on south side of Roanoke street, Thirty-first ward, Pittsburgh, and extending back along Karulski, et ux lot 88 feet more or less.
Peter N. Seiger, et ux., and James D. Taylor.
M. L. 52, March, 1906. Debt $42.00.
Lot fronting 25 feet on east side of Allen street, Thirty-first ward, Pittsburgh, and extending back along Chattner's lot 88.25 feet more or less.

William E. Strong.
M. L., 54, March, 1906. Debt $175.00
Lot fronting 116.94 feet on south side of Roanoke street, Thirty-first ward, Pittsburgh, and extending back along Busch's lot 100 feet, more or less.

Wray G. Markell.
M. L., 17, May, 1906. Debt $145.87
Lot fronting 25 feet on east side of Lexington street, Twenty-first ward, Pittsburgh, and extending back along Hepp's lot 110 feet to an alley.

Louis Marchand and Robert A. Morrison.
M. L., 24, May, 1906. Debt $230.29
Lot fronting 30 feet on south side of Meade street, Twenty-first ward, Pittsburgh, and extending back along Sayers' lot 120 feet, more or less.

James H. Brown.
M. L., 28, May, 1906. Debt $6.27
Lot fronting 25 feet on north side of Frankstown avenue, Thirty-seventh ward, Pittsburgh, and extending back along Remington's lot 120 feet to an alley.

Miss Margaret A. and Mrs. Margaret E. Connahan.
M. L., 31, May, 1906. Debt $332.92
Lot fronting 120 feet on south side of Bennett street, Twenty-first ward, Pittsburgh, and extending back along Homewood avenue, 46.50 feet, more or less.

Mary E. Cain.
M. L., 32, May, 1906. Debt $140.91
Lot fronting 25 feet on south side of Bennett street, Twenty-first ward, Pittsburgh, and extending back along Kissell's lot 135.5 feet to an alley.

Charles T. Mahaffey and Dewitt C. Kissell.
M. L., 42, May, 1906. Debt $261.83
Lot fronting 50 feet on south side of Bennett street, Twenty-first ward, Pittsburgh, and extending back along Cain's lot 135.5 feet to an alley.

Way G. Markell.
M. L. 45, May, 1906. Debt $636.55
Lot fronting 115.9 feet on north side of Bennett street, Twenty-first ward, Pittsburgh, and extending back along Lochart's lot 135 feet to an alley.

John MacIntosh.
M. L. 47, May, 1906. Debt $350.63
Lot fronting 45 feet on north side of Bennett street, Thirty-seventh ward, Pittsburgh, and extending back along Grimm's lot 125.38 feet to an alley.

E. W. Houston.
M. L. 56, May, 1906. Debt $94.72
Lot fronting 30 feet on north side of Reynolds street, Twenty-second ward, Pittsburgh, and extending back along Miller's lot 101 feet more or less.

Florence M. C. Nimick and Jean C. Bradley.
M. L. 58, May, 1906. Debt $220.93
Lot fronting 152.05 feet on north side of Reynolds street, Twenty-second ward, Pittsburgh, and extending back along Murtland avenue, 35.02 feet more or less.

Florence M. C. Nimick and Jean C. Bradley.
M. L., 59, May, 1906. Debt $1,073.76
Lot fronting 253 feet on south side of Reynolds street, Twenty-second ward, Pittsburgh, and extending back along Murtland avenue, 213 feet to Edgerton street.

Florence M. C. Nimick and Jean C. Bradley.
M. L. 60, May, 1906. Debt $83.09
Lot fronting 28.12 feet on south side of Reynolds street, Twenty-second ward, Pittsburgh, and extending back along Woodwell's lot 213 feet to Edgerton street.

P. C. Reuters.
M. L. 62, May, 1906. Debt $176.87
Lot fronting 70 feet on south side of Reynolds street, Twenty-second ward, Pittsburgh, and extending back along Homewood avenue, 137.80 feet to an alley.

JAMES W. DICKSON,
Sheriff's Office, Pittsburgh, April 20, 1906.

THE MARATHON MYSTERY

By BURTON E. STEVENSON,

Author of "The Holladay Case," "Cadets of Gascony," Etc.

Copyright, 1904, by Henry Holt & Co.

(Continued from Yesterday.)

"I know that something terrible has happened," said Drysdale, a little hoarsely. "I don't know what—it's beyond imagination, even—at least, beyond my poor brain. Miss Croydon told me to come to you—"

"Ah!" commented Godfrey. "Did she do that?"

"Yes—she said you could tell me all I wished to know."

"Where did you see her?"

"At Mrs. Delroy's. I came straight here from there."

"So you were at Mrs. Delroy's?" and Godfrey mused a moment, with his eyes intent on the fire. "But come, we'll never get the thing straightened out this way. Let's begin at the beginning. Tell me what happened at Mrs. Delroy's and then I'll fill out the story, if I can. Let me have every detail you can remember."

Drysdale waited a moment to be sure of his self-control.

"I called at Mrs. Delroy's about 9 o'clock," he began, "and asked for Miss Croydon—"

"Wait a minute," Godfrey interrupted. "I want to ask you a question, which you mustn't be offended at. I'm asking because I'll have to know if I'm really to help you. Are you and Miss Croydon engaged to be married?"

Again a minute passed before the answer came.

"Yes," said Drysdale huskily, at last.

Godfrey silently held out his hand and gave his companion's fingers a warm pressure.

"Now go on," he said.

"I was shown into the library," continued the other, "while the maid took my card. The room was in darkness, save for the light of the fire. The windows, you know, look out upon the street. Instead of sitting down, I wandered toward them and in a moment saw someone standing behind the curtains. My first thought—don't laugh at me—was that it was Miss Croydon looking for me, for she knew that I was coming, and I strode to the curtains and threw them back, uttering I know not what nonsense. You can imagine how abashed I was when Mrs. Delroy wheeled around upon me with a face so white and distorted that I scarcely knew her.

"'Oh, I beg your pardon,' I cried, seeing how I had startled her.

"For a moment she didn't seem to know me.

"'What is it?' she asked in a hoarse whisper. 'What has happened?'

"'My dear Mrs. Delroy, you really must pardon me,' I repeated. 'I'm awfully sorry I frightened you. I took you for your sister.'

"She stared at me a minute longer in a queer way; then her face brightened and she smiled and held out her hand.

"'Oh, how do you do, Mr. Drysdale?' she said, but her voice was even yet a little tremulous. 'Yes, you did startle me, isn't it a fearful night?'

"'Indeed it is,' I agreed. 'I had quite a time getting here.'

"'You came to see Grace?' she asked, with a glance over her shoulder down into the street.

"'Yes,' I said; 'she's expecting me. I've sent up my card. I told my man not to wait,' I added, thinking it was for that she had looked out of the windows. 'It's too bad a night to keep either man or beast outdoors. He's to come back at 11—I dare say Grace will put up with me till then.'

"She hesitated an instant, looking at me in a way I did not understand. Just then the maid came to the door, but seeing me with Mrs. Delroy, went away again.

"'I fear she'll not be able to see you tonight, Mr. Drysdale,' she said, at last. 'She's not been feeling well since dinner. She's lying down now, and I think she's asleep.'

"'Oh, well, then,' I said, 'I won't disturb her. It's nothing serious, I hope?'

"'Not at all: merely a little indisposition. Shall I let you out?'

"There was something in the last words—a little too much eagerness—which arrested my attention. They didn't sound quite like Mrs. Delroy, for you know, Godfrey, she's usually the sweetest, gentlest, most hospitable woman in the world—the very last person who would think of chasing a man out into a storm. I don't know why it was, but somehow the thought flashed through my head that she was deceiving me, that she wasn't telling the truth, that she wanted to get rid of me. I've got a streak of obstinacy in me that took fire in a moment.

"'Isn't there a chance that Miss Croydon may get better after a while and come down' I asked.

"Mrs. Delroy shook her head decidedly.

"'I'm afraid not. It's a nervous headache, you see. It will last all night, probably.'

"'Is she subject to nervous headaches?' I asked, playing for time. 'I'm sorry to hear that. She doesn't in the least look it.'

"'Oh, no,' she answered quickly, 'she's not at all subject to them; but occasionally when she's overworked herself—'

"The sentence trailed off into nothingness. I saw that she wasn't thinking of what she was saying, and when she glanced down into the street again, I began to get an inkling of the real state of affairs. I was a little ashamed of the part I was playing, but I determined to brazen it out. If Miss Croydon had gone out alone on a night like this, I had a right to know it. Why should she make a mystery of it? What was there in her errand that needed to be concealed from me?

"Mrs. Delroy was looking at me anxiously. Finally she took the bull by the horns.

"'I really must be going upstairs,' she said. 'You'll excuse me?'

"'Certainly. Is Mr. Delroy here?'

"'No; he's out of town today,' and she made another movement toward the door.

"I didn't see how I was going to hang on any longer without being absolutely rude; I gave it up in despair. After all, I could wait outside the house. Then, suddenly, I realized that I was acting like a cad—I had no right to play the spy—but there was something back of it all—some mystery—which worried and puzzled me. But perhaps it was only my fancy—why should Mrs. Delroy deceive me? I was playing the fool—I had no right to suspect—

"And just then, Godfrey, as I glanced out of the window, I saw a cab dash up to the house and a woman get out of it. I knew her on the instant, and I shouldn't care to go through another such moment of doubt and suspicion and agony. For it was worse than I had thought. She had not used her sister's carriage—then, at least, she would have been in the care of a trusted coachman—she had hired a cab—"

"Yes," said Godfrey drily. "The Delroy carriage would have been too conspicuous, besides, she wanted to keep her errand a secret, even from the servants."

"'Do you mean—'

"'No matter; go ahead with your story, then I'll tell you mine.'

"Drysdale was shaking convulsively, but he managed to go on.

"'As I said, I saw a cab drive up and a woman get out. She ran up the steps, the door opened, and Miss Croydon came into the room. Even in the dim light, I could see how white her face was.

"'Grace!' cried Mrs. Delroy, stepping forward at sight of her. 'Grace!'

"Miss Croydon turned to her and held out her arms.

"'Yes, I've seen him, Edith,' she said, in a voice that I shall never forget. 'I should have taken your advice. I should not have gone.'

"'You shall not go again, dear!'

"'No,' agreed the other, 'not again'.

"There was something in her tone that caught her sister's ear.

"'What is it, Grace?' she demanded fiercely. 'Tell me!'

"'It's worse than either of us thought—he's dead, Edith!'"

Drysdale paused a moment. His voice was shaking so that he could not go on. He wiped his forehead mechanically, with trembling hand.

"Godfrey," he said, at last, "I tell you my own heart stood still at those words, uttered in such a tone—there was no mistaking her meaning—and it was a moment before I could see clearly enough to discern Mrs. Delroy's look of horror as she stared up at her sister.

"'Not that!' she cried. 'Not on your hands! Oh, why did you go? Why did you go?' What have you done?'

"She swayed, clutched blindly at the air, and would have fallen had not her sister caught her in her arms. They brought my scales back and I sprang out from the shadow of the curtains.

"'Let me help you, Grace,' I said, as calmly as I could.

"She turned upon me a face dead but for the awful horror of the eyes looking out from it.

"'You!' she whispered. 'You! You here!'

"'Certainly,' I said. 'Weren't you expecting me, Grace?'

"She controlled herself by a mighty effort: I saw how much stronger she was than her sister.

"'Oh, yes,' she said, more quietly. 'I'd forgotten. You see, Edith is ill. Will you ring?'

"I rang the bell and in a moment Mrs. Delroy was carried away. Miss Croydon lingered a moment.

"'I must go, John,' she said, with something like her old manner. 'Come tomorrow—that is, if you care to come.'

"'Care to come!' I cried, but she held me away from her.

"'Yes,' she repeated steadily, 'care to come—perhaps you won't, and I shan't blame you. Go to Mr. Godfrey, John, and ask him—tell him that I sent you—then, afterwards, if you care to come, I shall be glad—glad—'

"I thought her self-control was going to fail her, but it was only for an instant.

"'However, John,' she added more calmly, 'if you do come, it must be with the understanding that I am to be asked no questions, be worried for no explanations. You must be content with what Mr. Godfrey can tell you, for I can tell you nothing more—at least, not now. You must trust me wholly. Good-night,' and she was gone.

"Then," concluded Drysdale grimly, "I took a cab straight here, and here I am. Now, in God's name, what does it mean? What has she done?"

(To be Continued Tomorrow.)

W. A. CLARK WILL ANSWER PRESIDENT'S TAX SPEECH

Montana Senator Does Not Believe in Confiscation of Property of Rich.

[By Private Wire to The Gazette.]

WASHINGTON, April 17.—Senator William A. Clark of Montana, the richest man in congress and one of the richest in the world, a man rated at all the way from $100,000,000 to $300,000,000, announced today that he proposed to reply in the senate to the President's suggestion regarding a tax upon private fortunes and a national inheritance tax. Mr. Clark construes the words of President Roosevelt to mean an inheritance tax that will limit the sum which may be inherited by one person, and such a policy he construes as equivalent to a confiscation by the government of the balance.

"There is a good deal of class agitation throughout the country," said Senator Clark today, "and such suggestions as those made by the President only add to this sort of talk. There is discontent; that cannot be denied, but there is really no excuse for it. Never was there a time in our history when prosperity was more general or when workingmen received better pay for their work. I do not agree with the President, and I will make a speech at the first opportunity giving my views on the subject."

L. W. STRAYER.

RINAKER SUES AGAIN.

Trying to Recover Bonds Deposited With Enterprise Bank and Abstracted by Cashier Clark.

Thomas Rinaker, receiver of the Enterprise National bank, Allegheny, yesterday brought an equity suit to recover possession of two first-mortgage gold bonds of $1,000 each of the St. Clair Furnace Company. The suit is directed against Forest R. Nichols, the Dollar Savings Fund and Trust Company, administrator of the late T. Lee Clark, the Wilkinsburg bank and the Mellon National bank.

Rinaker says that one Frank B. Smith borrowed $14,700 from the Enterprise National, depositing as security for his note 10 $1,000 bonds of the Clairton Steel Company and two first mortgage bonds of the St. Clair Furnace Company; that Clark or Nichols or both borowed $10,000 from the Wilkinsburg bank, Clark guaranteeing Nichol's note for the amount; that Clark fraudulently abstracted the Clairton Steel Company bonds from the bank and pledged them with the Wilkinsburg bank; that the bank sold these bonds and recovered its money, and therefore has no right to the St. Clair bonds. The St. Clair bonds were deposited by the Wilkinsburg bank, Rinaker says, with the Mellon bank, which refuses to give them up.

MAY DECLINE OFFICE.

Maj. A. P. Burchfield in Doubt Whether to Accept Presidency of Chamber of Commerce.

Major A. P. Burchfield, elected president of the chamber of commerce and the Soldiers' Memorial Hall association during his absence in California, has returned to the city and announced that in all probability he will be compelled to decline the presidency of the chamber. "I do not believe I will accept the presidency," said Maj. Burchfield, "but I do not care to make a decision at this time. I shall state my position to the board when it meets April 26."

Maj. Burchfield announced that he would accept the presidency of the Soldiers' Memorial Hall association, and felt honored at being selected, but believed his business interests may not permit him to accept the presidency of the chamber of commerce.

WILL HOLD CONVENTION.

Spring Meeting of the Y. P. C. U. Takes Place on Friday.

The spring convention of the Young People's Christian union of the Allegheny Presbytery of the United Presbyterian church will be held Friday in the Seventh United Presbyterian church, California avenue, Allegheny. Sessions will be held in the afternoon and evening and dinner will be served to the delegates. The following are some of the speakers and the subjects:

Afternoon session, William G. Johnstone, "The Young People's Prayer Meeting;" Miss Anna T. Law, "What Can Young Women Do for Christ?" the Rev. George Hawes, "Young People's Work;" after dinner talks, the Rev. J. F. Ray, "My Omissions;" the Rev. Thomas McKee, "My Difficulties;" the Rev. Alex Mitchell, "How They Assist Me," the Rev. E. E. Douglass, "What I Propose to Do;" evening session, praise service, installation of officers and address, "The Work of Young Men for Christ," by James W. Wardrop, secretary of the Merchants and Manufacturers' association.

Seven Managers Are Elected.

The annual contributors' meeting of the Western Pennsylvania hospital was held yesterday afternoon in the chamber of commerce rooms for the election of seven managers for a term of three years. The managers were Ogden M. Edwards, James D. Hillman, S. J. Wainwright, Jr., W. A. Harbison, J. C. Kohne, Dr. J. W. Macfarlane and Charles A. Dickson. The following officers for the ensuing year were chosen: President, James R. Mellon; first vice president, Col. A. J. Logan; second vice president, William M. Kennedy; treasurer, George D. Edwards; secretary, Dr. J. W. Macfarlane; attorney, Shiras & Dickey.

BRAIN WORKS
Clear and Clean
ON
Grape-Nuts
"There's a Reason"
Get "The Road to Wellville" in pkgs.

THE CLUBS

Contributions to this department must bear the name and address of the writer to insure attention.

Form National Playground Association.

Miss Beulah Kennard has returned from Washington, D. C., enthusiastic over the organization of a Playgrounds Association of America. Delegates from the playgrounds associations in different cities where this work for children is conducted were invited to meet last week in Washington on the invitation of the playgrounds committee of Washington, D. C., and Dr. Luther Gulick, president of the National Education association. New York and Chicago were well represented. Philadelphia and Pittsburgh sent delegates, the Pittsburgh Playgrounds association being represented by Miss Kennard, its president, and Mrs. Samuel A. Ammon, treasurer. Boston is in hearty accord with the movement though it was not represented. A permanent organization was effected with Dr. Gulick as president, and is called the "Playgrounds Association of America." The movement has the sympathy and encouragement of President Roosevelt, upon whom the delegates called during their convention.

Among the prominent men and women in attendance at this convention were Mrs. Lydia Phillips Williams of Minneapolis; Miss Sadie American, of New York; Miss McDowell, the head resident of the University of Chicago settlement; Miss Marie Hofer of Chicago commons; Dr. Luther Gulick and a number of women connected with the schools and charitable associations of Washington, D. C. The summer playgrounds in Washington are conducted as a department of the Associated Charities of that city, and are managed by a playground committee. According to its constitution the new national playground association will collect and distribute information in regard to playgrounds.

Condemn Craze for Cards.

The prevalence of the craze for cards was brought before the Woman's club of Pittsburgh at its meeting yesterday. It was programed for the day, the social committee presenting an open question to the club: "Does the card-game craze develope the best traits in human nature?" Immediately the question was answered in the negative, a number of the club members taking part in the discussion. The card-game as a pastime was pronounced allright by a number of women, but the prevalence of the craze for cards was at once recognized and condemned, cards as a pastime and cards as a craze being shown to be two different things. The program for this year presents a series of open questions, given by the several committees. At the next meeting, which will be the Mary party at the home of Miss Mathilda Orr Hays, 65 Forest avenue, Bellevue, on May 1, the civic committee will ask the question: "Is not the true test of social equality, brain and heart, not worldly possessions?"

The club at its meeting yesterday indorsed the movement for a woman's club house in Pittsburgh. It also expressed its sympathy for Miss Harding, its secretary being instructed to write her a letter. Miss Harding has spoken several times before the Woman's club. Miss Mary Gilson, head librarian at the West End branch of the Carnegie library, spoke before the club yesterday afternoon on "What Libraries Are Doing for Children." Her answer was a description of the method followed in the West End branch, which is typical of that in similar institutions. Among the attractions offered the children are pretty pictures on the walls while cut flowers and plants on the desks further add to the cheer and beauty of the children's reading room. Miss Gilson said that the city has heretofore given $1 a month to the library for flowers, but that this appropriation has been held up by Controller Larkin to the regret of all those who have attended the library. The club women suggested that if no other arrangement could be made for flowers it might be possible to get them from the Phipps conservatory as so many blossoms must be cut daily. Mrs. G. L. Price read a paper on "Noted Writers and Illustrators of Child-Life," and in the discussion which followed a number of women joined. The program, devoted to "Juvenile Literature" was lead by Mrs. J. B. Hallman. The music consisted of a couple of songs by Liza Lehmann, and encouragement, and "Rock-a-Bye" sung by Mrs. Carrie Angel Baker, and a piano solo by Mrs. George B. Ewart.

Sewickley Women Elect Officers.

The annual election of the Woman's club of Sewickley Valley will take place this afternoon in the Edgeworth club house. The nominations for office presented to the club a couple of weeks ago include the following: President, Mrs. George P. Rose; vice president, Mrs. John B. Booth; recording secretary, Mrs. W. Kennedy Brown; corresponding secretary, Mrs. Franklin T. Nevin; treasurer, Mrs. Robert J. Cunningham.

Disapprove of Gorky.

Gorky should not have come to this country is the conclusion at which the Woman's club of Bellevue arrived yesterday afternoon. Gorky and his teachings were freely discussed. His brilliant attainments, his flashes of genius, his socialistic ideas and his domestic relations presented a gamut of conflicting pictures of the man whom many of the club women, it is said, had regarded as an ideal. The recent disclosures regarding the domestic side of his life have turned the tables against him in the eyes of American women as shown by the unanimous voice of the members of the Woman's club of Bellevue, who declared that he should not have come to America and hope he will never reach Pittsburgh in the course of his tour of this country. The Woman's club listened to an interesting program, devoted to Russian literature as represented in the works of Count Tolstoi. Russia is the general subject of study this season. Mrs. G. A. Millar gave a brief sketch of Tolstoi, Mrs. W. R. Murphy reviewing his novel, "Anna Karenina," which she placed in the front rank of his books. "Tolstoi's Peril" was the title of the paper presented by Mrs. J. R. Brown, in which she described Tolstoi's theories regarding various social problems, national and international. It was in the discussion of current topics, under the leadership of Mrs. W. G. James, that the present visit of Gorky to this country was referred to in an uncompromising manner. The appalling disaster brought about by the eruption of Vesuvius was commented on.

Club's Tree-Planting Today.

The annual tree-planting of the Winodausis club will be conducted this afternoon in Winodausis grove, Schenley park. The exercises will be under the direction of Mrs. Joseph A. Greenawalt, chairman of forestry, and seven trees are to be planted in honor of the retiring president, Mrs. John B. Armstrong, and six past presidents who have not been thus honored by the club. Those attending the exercises are instructed to meet at Phipps conservatory, Schenley park, at 2 o'clock, when, with officers of the club, the women will walk to Winodausis grove, located opposite the Pittsburgh Golf club.

Ready for Benefit.

Arrangements are completed for the matinee for the benefit of the Pittsburgh hospital this afternoon in the Nixon theater. The members of the Ladies' Aid society have been working zealously for weeks. The boxes will all be filled today with parties. The attraction will be John Drew in "De Lancy."

It never disappoints. Pilene positively cures Piles. All druggists sell it.

MORE KEARSARGE DEATHS.

Court Is Appointed by Admiral Evans to Investigate Explosion on the Battleship.

WASHINGTON, April 17.—Two more deaths were reported to the navy department today as the result of the explosion on the battleship Kearsarge last Friday. Frederick Thomas Fisher, chief gunner's mate, died Sunday night, and James S. McArdle, electrician, first class, died Monday.

Rear Admiral Evans has cabled the navy department that he has appointed a court of inquiry, consisting of Rear Admiral Brownson, Capt. Ingersoll and Lieut.-Commander Bradshaw, to investigate the accident on the Kearsarge last Friday. Lieut.-Commander Harrison will act as judge advocate.

"The Prince Chap."

"The Prince Chap," with Mr. Cyril Scott in the title role, will be the Belasco theater offering for a limited engagement of five nights and Wednesday matinee, beginning next Monday. This play was seen in Pittsburgh earlier in the present season and enjoyed the unanimous approval of all the local critics. The children in the play are the most talented child actresses that have ever appeared in this city and are responsible for much of the popularity of "The Prince Chap."

GAZETTE PATTERN ORDER.

Pattern Department, The Gazette, Pittsburgh, Pa.
Enclosed find ten cents for which send me pattern

No..... *Size.....* *Age.....*

Name .....

Street and Number.....

City..... *State*.....

Write name and address plainly, and in case pattern for child's garment is wanted, give age.

THE GAZETTE PATTERN

(No. 5520.) Ladies' Dressing Sacque.

Simplicity and comfort are both expressed in this dainty dressing sacque, made of cream white French flannel, a border of for-get-me-nots worked in blue silk forming a pretty finish for the edges. Shoulder and under-arm seams are employed in shaping the garment, and the sleeves may be in bell shape or gathered into a narrow sleeve band. Albatross, cashmere, lawn, dimity, China silk and pongee are all desirable materials to use. The medium size will require 2¼ yards of 36-inch material.

Ladies' dressing sacque No. 5520: Sizes for 34, 38 and 42 inches bust measure.

That "Better Class"

of help can be secured by using Gazette want ads.

You can always depend upon it. Pilene positively cures Piles. All druggists sell it.

ANNUAL SPRINGTIME SALE OF CHINA NOW GOING ON HERE. SURPLUS STOCKS AND SAMPLES AT DISCOUNTS OF 20 TO 50 PER CENT FROM REGULAR PRICES.

LIKE A MARKET PLACE IN ASIA IS OUR ORIENTAL RUG SECTION. MANY PRICES AS LOW HERE AS IN DAMASCUS, CONSTANTINOPLE, BAGDAD OR CAIRO.

Curtain Your Windows Without Emptying Your Purse

(Figure Out the Cost From the Money-Saving Quotations Below)

IN Pittsburgh where curtains have to go to the laundry every month with the inevitable wear and tear, we believe that prices should represent to the dealer about the same percentage of profit as sugars, muslins, and other articles of quick consumption yield. That's why we mark our Lace Curtains so low. And that's why our lace curtain floor is so intensely busy this time of the year.

Scotch Lace Curtains

Three special features that are cause for jubilation:

Lot 1—200 pairs in 7 patterns, double-thread and fine weave, Irish Point and Brussels designs, full length and 54 to 60 inches wide (not $2.75 per pair). For only, pair...1.75

Lot 2—Cable Net and the best Nottingham Scotch Lace Curtains, in all-over designs and neat bordered effects, $3.00 and $3.75 grades for.....2.50

Lot 3—The very finest Scotch Curtains equal in appearance to Imported Brussels, usually sold at $6 and $7.50 for.....4.50

Irish Point Curtains

See our splendid groupings of cream and ecru Irish Points, in excellent designs, such as Nouveau, Colonial and Continental patterns, not a pair among them worth less than $5 and some as high as $7.50. The price cards in this section say, pair.....3.49

For This Sale—

$6 and $6.50 Irish Points for 5.00 pair.
$8 and $10 Irish Points for 7.00 pair.
$12.50 Irish Points for 10.00 pair.

Madras Curtains

A splendid range of styles and qualities in these typical Summer Curtains. We call special attention to two grades:

At 1.19 Pair—The regulation $1.39 quality. The ground is a cream madras with red, green and blue stripes—the stripes offset by narrow bands in contrasting colors.

At 1.98 Pair—Very fine Snow Flake Madras with wide colored stripes in harmonizing colors. Also brown and olive open mesh weaves, with white threads inserted so as to form squares throughout the body.

Crete Curtains, Etc.

Heavy Crete Curtains, in the dull subdued shades with woven figures throughout the ground work:

$ 7.50 values for 5.00 pair.
$10.00 values for 7.50 pair.
$12.50 values for 10.00 pair.

Ruffled Muslin Curtains—500 pairs in dots and figures that are regular $1 values, for.....69c

Striped Scrims—36 in. wide, in cream grounds with cross-stripes of green, yellow and blue—regular 25c quality for 15c. Other Scrims, yard.....10c to 35c

When It Comes to Rugs...We Lead the Procession

Some Special Carpets to Meet the Conditions Where Rugs Won't Work

Body Brussels Carpets—A great saving on 45 patterns in two-tone greens and blues, also in Oriental patterns that sell all over at $1.50 per yard. These we offer at 1.25 and.....1.10

Cheaper Brussels Carpets—Two lines; 10-wire, pure wool face, Alexander Smith & Sons' Carpets, the $1.10 grade for 79c. Another make, for halls and stairs, in fast colors that can be scoured and scrubbed, 85c grade for.....55c

Velvet Carpets as low as 59c yd.

Best Wilton Velvets, $1.35 grade, for 95c yd.

Axminster Carpets, $1.25 grade, for 85c yd.

Best Axminsters, Bigelow and Savonerie makes, for 1.25 yd.

Ingrain Carpets, wool-filled, 39c yd. Better grades at 59c and 69c yd.

Granite Carpets, 40c grade, 29c yd.

Hemp and Cottage Carpets, extra heavy, for 14c yard.

Collections So Large, Selections So Good and Prices So Low That No One Who Makes Comparisons Fails To Buy Here. Get Posted.

Bigelow Axminster Rugs—A splendid assortment of 9x12 Rugs, in exquisite patterns, to match prevailing colors in decorations, $32.50 grade, our price.....22.50

Wool Smyrna Rugs—Guaranteed fast colors and reversible—full 9x12 size—usual $24 quality, for.....16.00

Wilton Rugs—In the newest Spring patterns—more than 70 of them—such lovely colorings as soft old rose and pink, two-tone greens, delft blues and rich Oriental tints, 9x12 size, prices ranging from 31.50 to.....35.00

Inexpensive Rugs—9x12 Brussels, Art Cashmere, Art Fibre and several other makes of mill-made Rugs, some seamless, values from $12 to $16.50, all at.....9.75

35 Large Rugs—The best grade Wiltons in 9x15 feet sizes, pleasing Oriental patterns, regular $55 line dropped to.....39.75

Odd-Size Rugs—No other three carpet stores in Pittsburgh put together show so many Rugs in unusual sizes and shapes—some square, some long and narrow, some extra large—something for every room in your house.

Cool, Clean, Durable Mattings Make Ideal Floor Coverings

Hundreds of rolls of tough fresh Japanese and China Straw Matting, with the juice of the grasses still in the fibres to give them elasticity. Our prices will save you many a dollar.

China Mattings, in 40-yard rolls, for 3.75 per yard.....10c

Heavier China Mattings, in 40-yard rolls, 5.00, yd.....15c

Japanese Mattings, in 40-yard rolls, $7, per yard.....20c

Better Japanese Mattings, in 40-yard rolls 9.00, per yd.....25c

Finest Mattings, in floral patterns, 40-yard rolls for 11.00, per yard.....30c

LINOLEUMS—To suit all tastes—to suit all purposes or pocketbooks.

Printed Linoleums, at 38c, 45c and 60c per sq. yd.

American Inlaid Linoleums at 85c and $1 per sq. yd

English and German Inlaid Linoleums, 1.25 per sq. yd.

250 Women's Swell $15, $16.50, $18 and $21 Spring Tailor-Mades

At $10

Our Women's Suit Buyer has rounded up all the $16.50, $18 and $21 Tailor-Mades that have outstayed their welcome and marked them down to $10.00. Styles are all good, comprising Etons, boleros, hip-length fitted Jackets, fly fronts and fancy jacket effects. Made of such materials as panamas, broadcloths and cheviots, in black, blue, high colors and the new fancy gray mixtures, fancy plaids, etc. Jackets trimmed with silk braid, silk or straps. Skirts in graceful pleated or circular models.

Lively Quartette of Petticoats Tuned To Low Price

Women's Wash Petticoats—Neat, durable garments, nicely made of percales and seersuckers, in different stripes, trimmed with ruffle—exceptional value, indeed, at.....50c

Umbrella Style Petticoats—splendidly made of fine moreen, sateen or percale, with ruffle or accordion pleated flounce—a new lot—the best yet at.....1.00

Heatherbloom Skirts—The widely advertised and now so popular Heatherbloom Petticoats—black and colors, ruffle trimmed, here at 1.75 and.....1.25

Fine Moreen Petticoats—Two splendid groups of wool and silk moreen Petticoats and Brilliantine Petticoats; black and colors. Priced for this sale 4.50 and 2.50

(Mail Orders Filled.)

Fur Storage

The dry freezing air of our new Cold Storage Vault will preserve the luster and lengthen the life of your furs. Perfect insurance against fire, theft and the ravages of moths until fur-wearing time comes again for 3% of your own valuation.

For Better Light

100-Candle Power Double-wire Capped Mantles.....
Patent Air-Hole Chimneys.....
Fancy Etched Incandescent Glass Bulbs.....
Opal Air-Hole Globes.....
Opal Glass Domes.....
Incandescent Gas Burners with Needle-Valve.....
Choice 10c

Hardy Rose Bushes

(Hybrid Perpetual Roses.)

American Beauty, bright red; Baron Rothschild, pink; Gen. Jacqueminot, velvety crimson; Gen. Washington, bright crimson; La France, light silver..... 10c (Dozen $1.00)

Worthful, Low-Priced Underwear Women's & Children's

Women's Swiss Ribbed Vests—good bleached garments with tape at neck and arms or with short sleeves—all sizes, specially priced Today at.....12½c

Women's Lisle-finished Underwear—Low neck and sleeveless Vests, with lace trimming—also short sleeve Gauze Vests or Pants to match—choice.....19c

Women's Bleached Ribbed Vests—With high neck, long or short sleeves—also plain or muslin shaped lace trimmed Drawers to match—per garment....25c

Children's Lightweight Ribbed Vests—Taped at neck and arms; also Pants to match, all sizes—Today for.....10c

(Mail Orders Filled.)

Stylish New $3, $3.50, and $4 Jap. and India Silk Waists

At $1.85

That's the latest Postscript from the waist section. At least thirty different models in the group—all deftly fashioned with pretty Val. lace insertions, hand embroidered effects, lace edging, pin tucks, pleatings and other fancy and plain tailored effects. Some white, some black; some long sleeves, some short sleeves. Every waist guaranteed to wash. This lowered price of $1.85 is for Wednesday only.

SPORTING FINANCIAL

The Pittsburgh Gazette.

CLASSIFIED ADVERTISING

PITTSBURGH, WEDNESDAY MORNING, APRIL 18, 1906. --PAGES 9 TO 16.

PROFESSIONAL SPORTING BY JOHN H. GRUBER.

EVERYTHING IN THE WIDE WORLD OF SPORTS

COLLEGE AND NON-PROFESSIONAL SPORTING BY RICHARD R. GUY.

GAMES IN THE NATIONAL LEAGUE

St. Louis Cardinals Win Their First Game by Defeating the Chicago Colts.

TEN INNINGS AT BROOKLYN

YESTERDAY'S SCORES.

Pittsburgh	3	Cincinnati	2
St. Louis	6	Chicago	3
New York	3	Brooklyn	1
Philadelphia	1	Boston	0

STANDING OF THE CLUBS.

	W.	L.	Pct.		W.	L.	Pct.
Pittsburgh	2	0	1000	Chicago	1	2	.500
Boston	4	1	.800	Cincinnati	2	4	.333
New York	3	2	.600	St. Louis	1	2	.333
Philadelphia	3	2	.600	Brooklyn	0	5	.000

GAMES TODAY.

Cincinnati at Exposition park, St. Louis at Chicago, New York at Brooklyn.

CHICAGO, April 17.—The opening contest of the local season proved a farce on the national game. Outside of the third inning when the visitors made five hits for four scores, the batting was decidedly weak, and all the other runs were gifts on errors and wildness by the five pitchers. Attendance 16,000. Score:

Chicago.	R.	H.	P.	A.	E.	St. Louis.	R.	H.	P.	A.	E.
Slagle, m..	0	1	0	0	0	Bennett, 2..	0	0	4	2	1
Sheckard, l	0	0	3	0	0	Shannon, l	0	1	2	0	0
Schulte, r	0	0	0	0	0	Grady, c..	0	0	4	1	0
Chance, 1..	0	1	10	0	0	Smoot, r..	0	1	2	0	0
Steinfl't, 3	0	0	4	3	0	Beckley, 1..	1	0	6	0	1
Tinker, s..	0	0	2	0	0	Himes, m..	1	2	1	0	0
Evers, 2...	1	3	4	0	1	Arndt, 3...	1	2	3	1	0
Moran, c...	1	0	4	1	0	McBride, s.	2	1	4	4	0
Pfeister, p	0	0	0	2	0	Puttm'n, p	0	0	1	2	0
Wicker, p.	1	0	0	1	0	M'Far'd, p.	0	0	0	1	0
Beebe, p..	0	0	0	0	0						
Totals....	2	5	27	8	3	Totals....	6	7	27	11	2

*Batted for Pfeister. †Batted for Wicker eighth.

Chicago	0	0	0	0	0	0	2	0	0	0—3
St. Louis	0	2	4	0	0	0	0	0	0	0—6

Hits of Pfeister, 1 in two innings, off Wicker, 5 in six innings, off Beebe, 1 in one inning, off Puttmann, 3 in six innings, of McFarland, 2 in three innings. Left on bases—Chicago 7, St. Louis 4. Two-base hits—Schultz, Chance. Sacrifice hits—Himes, Beckley. Stolen bases—Sheckard 2, Chance, Arndt. Double plays—Grady and Bennett; Beebe, Sheckard and Evers. Struck out—By Wicker 2, by Puttmann 2, by Beebe 2. Passed ball—Moran. Base on balls—Off Pfeister 3, off Wicker 2, off Puttmann 4. Wild pitch—Puttmann. Hit with ball—By Pfeister—Bennett, Beckley; by Puttmann, Chance; by McFarland, Steinfeldt, by Beebe, Grady, Beckley. Time 2:30. Umpire—Johnstone.

Giants Must Play Ten Innings to Win.

BROOKLYN, April 17.—The New Yorks won from the Brooklyns today in a 10-inning struggle. The home team scored its only run in the second inning, and a muff by Lewis allowed New York to tie the score in the fifth. The winning runs in the tenth were on Alperman's fumble, McGann's safe hunt and Dahlen's double to right center. Attendance, 6,500. Score:

Brooklyn.	R.	H.	P.	A.	E.	New York.	R.	H.	P.	A.	E.
Lumley, r.	0	0	3	0	0	Bresnan, c.	0	1	3	1	0
Malon'y, m	0	1	6	1	0	Browne, r..	1	1	2	2	1
Casey, 3...	0	0	2	3	0	Donlin, m..	1	1	2	0	0
Gessler, l..	0	0	0	0	0	McGann, l..	1	1	15	2	0
M'Carty, 1.	1	1	2	0	0	Merkle, 1..	0	1	7	0	0
Lewis, s...	0	2	1	2	1	Dahlen, s...	0	1	1	3	0
Alp'man, 2	0	0	2	2	1	Devlin, 3...	0	0	0	1	0
Bergen, c..	0	0	7	5	0	Gilbert, 2..	0	2	3	5	0
M'Intyre, p	0	0	0	3	0	M'Ginity, p	0	0	2	7	1
Totals....	1	4	30	11	2	Totals....	3	8	30	21	2

Brooklyn	0	1	0	0	0	0	0	0	0	0—1
New York	0	0	0	0	1	0	0	0	2	0—3

Two-base hits—Dahlen, Gilbert. Sacrifice hits—McGinnity, Alperman. Stolen bases—Browne, Donlin, McCarthy. Double plays—Maloney and Bergen. Left on bases—New York 10, Brooklyn 2. First base on balls—Off McIntyre 4. First base on errors—New York 2, Brooklyn 2. Hit by pitched ball—By McIntyre 1. Struck out—By McIntyre 3, by McGinnity 3. Time—1:32. Umpires—Conway and Emslie.

Two-Base Hit Wins for Phillies.

PHILADELPHIA, April 17.—Philadelphia shutout Boston today in a game that was a battle of the pitchers from start to finish. The only run of the game was scored by Sentelle on his own single and Magee's two-base hit. Boston lost a chance to score in the first inning through poor base running. Attendance, 4,582. Score:

Boston.	R.	H.	P.	A.	E.	Philadel'a.	R.	H.	P.	A.	E.
Goode, m..	0	0	0	0	0	Thomas, m.	0	0	1	0	0
Tenney, 1..	0	1	5	0	0	Gleason, 2..	0	0	0	2	0
Doian, r...	0	0	3	0	0	Sentelle, s..	1	3	3	0	0
Brain, 3...	0	0	2	2	1	Magee, l....	0	1	4	0	0
Bates, c...	0	0	2	1	0	Titus, r....	0	0	1	1	0
Bridwell, s	0	1	5	1	0	Bransf'd, 1.	0	1	8	0	0
Strobel, 2..	0	0	1	2	1	Doolin, s....	0	1	2	4	1
Needh'm, c	0	0	7	2	0	Doolin, c....	0	1	8	0	0
Pfeffer, p..	0	0	1	0	1	Duggleby, p	0	0	0	4	0
Totals....	0	3	24	8	2	Totals.....	1	7	27	11	1

Boston	0	0	0	0	0	0	0	0	0	0—0
Philadelphia	0	0	0	0	0	1	0	0	*	1

Two-base hits—Sentelle 2, Magee. Sacrifice hits—Bridwell, Goode. Stolen bases—Doolin, Sentelle. Double plays—Titus, Gleason and Doolin; Brain, Bridwell and Tenney; Gleason, Doolin and Bransfield. Struck out—By Pfeffer 6, by Duggleby 4. Bases on balls—Off Pfeffer 2, off Duggleby 3. Passed balls—Needham. Left on bases—Boston 8, Philadelphia 8. Time—1:30. Umpire—O'Day.

Perk Kennedy With South Bend.

WHEELING, W. VA., April 17.—(Special.)—Perk Kennedy, the old National league twirler, has reconsidered his determination to retire from baseball and he departed tonight for South Bend. He was traded by Wheeling to South Bend for Pitcher Schafer.

Johnston and Phenicie Will Meet.

The backers of Harry Johnston and Young Phenicie will meet at this office tonight to arrange a match for the sum of $800 a side.

BASEBALL NOTES.

Joe Nealon is a success.

Sheehan played a great game at third base.

A crowd of 17,026 is a pretty fair gathering for opening day.

Champion Seymour made two clean hits, but neither figured in the score.

Jake Weimer pitched a winning game, but he was up against the real stuff.

All last season Phillippe made nine hits in yesterday's game he gathered in three.

Hitchey is still the star second baseman. His catch in the fifth inning was mere child's play for him.

The ground rule called for two bases for a hit into the crowd. Only three went into the massed humanity.

Gibson was compelled to leave the game after the third inning. Carlsen took his place and did pretty work.

Wagner scored the winning run. He did not get a hit until the twelfth inning and then smashed out a two-bagger.

The Pirates and Reds attended the Opera house last night. Clarke was given a mighty ovation when he made his appearance.

Jack Ryder of the Cincinnati Commercial-Tribune is a welcome visitor to the reporters' box. Jack never loses his good humor.

Box 3 at Exposition park will be the bowling headquarters at the grounds this season. Adam Hahn's name will figure on the door.

Charley Zuber was the only old-time Cincinnati newspaper man at the game. He seemed lonesome with his side partner, Deacon Mulford.

Weimer batted in a run for the Reds in the second inning, and in the third Phillippe scored the tying run. The pitchers were much in evidence all around.

At Hot Springs Clarke compelled the pitchers to take their turn at bat in practice the same as the other players. That may account for the Deacon's batting streak.

Yesterday morning Hans Wagner and Dutch Meier rolled three games on the Federal alleys, Hans winning two out of three. Regard for their reputations keeps the scores out of the view of the public. George Metzger is the only living soul who knows them.

For Household Help

use Gazette want ads—penny a word, at main office or your nearest druggist.

You can always depend upon it. Pilene positively cures Piles. All druggists sell it.

THOUSANDS WATCHING THE PASSING HEROES

Ball Players Entering Carriages at the Annex Hotel, Penn Avenue.

WESTERN TEAMS OPEN THE BASEBALL SEASON

YESTERDAY'S SCORES.

Chicago	5	Detroit	3
Cleveland	3	St. Louis	1
New York	4	Boston	3
Washington	5	Philadelphia	2

STANDING OF THE CLUBS.

	W.	L.	Pct.		W.	L.	Per.
New York	3	0	1000	Washington	1	2	.333
Chicago	1	0	1000	Boston	0	3	.000
Cleveland	1	0	1000	St. Louis	0	1	.000
Philadelphia	2	1	.667	Detroit	0	1	.000

GAMES TODAY.

Chicago at Detroit, Cleveland at St. Louis, New York at Boston, Washington at Philadelphia.

DETROIT, MICH., April 17.—Chicago was the winner of the opening game in this city, a game that would not have been especially interesting but for the record-breaking crowd. Spectators encroached on the players in the ninth, making it almost impossible to complete the inning. Manager Jones of Chicago, was put out of the game for disputing a decision. Attendance, 13,875. Score:

Detroit.	R.	H.	P.	A.	E.	Chicago.	R.	H.	P.	A.	E.
D.Jones, m	0	0	1	1	0	O'Neil, r...	1	1	0	0	0
Schaefer, 2	1	2	7	2	0	Isbell, 2-m.	2	3	2	2	1
M'Intire, l	0	0	2	1	0	Davis, s....	0	2	2	6	1
Crawf'd, r	0	1	1	1	0	Donohue, l.	0	2	14	1	0
Coughlin, 3	0	1	1	1	0	F.Jones, m.	1	1	2	0	0
Lindsay, 1.	0	0	10	1	0	Vinson, l...	0	0	0	0	0
O'Leary, s..	0	1	1	0	0	Dundon, 2..	1	2	3	3	0
Warner, c..	1	0	5	1	0	Hemp'l, m-l	0	2	3	0	0
Mullin, p..	0	0	0	5	0	Rohe, 3....	1	1	0	1	0
						Sullivan, c.	0	0	1	2	0
						Owen, p....	0	2	1	0	0
Totals....	3	6	27	13	0	Totals....	5	13	27	15	4

Detroit	0	0	0	0	0	0	1	0	1	1—3
Chicago	1	0	0	0	0	1	0	2	1	0—5

Two-base hits—Schaefer 2, Crawford, O'Leary, Davis, Rohe. Sacrifice hits—Isbell, Sullivan. Stolen bases—Schaefer, Warner, Sullivan. Base on balls—Off Mullin 3, off Owen 4. Left on bases—Detroit 5, Chicago 7. Struck out—By Mullin 4, by Owen 1. Double play—McIntyre and Warner. Wild pitch—Mullin. Time—2:20. Umpires—Hurst and Connor.

Washington Defeats the Athletics.

WASHINGTON, April 17.—Washington won its first game of the season today, defeating Philadelphia by the score of 5 to 2. Dygert assayed to pitch again today, but was relieved by Coakley after working three innings, the local team getting three hits and three runs off his delivery. Falkenberg was very effective with men on bases. Manager Stahl was put out of the game in the third inning for objecting too strongly to the umpire's decisions. Attendance, 4,187. Score:

Wash'ton.	R.	H.	P.	A.	E.	Philadel'a.	R.	H.	P.	A.	E.
Nill, s....	1	0	1	3	1	Hartsel, l..	0	1	0	0	0
Schaliy, 2.	0	0	6	4	0	Hoffman, m	1	2	0	1	0
Hickm'n, r	1	1	0	0	0	Bro'thers, 3	0	1	2	3	1
L. Cross, 3	1	0	1	1	1	Davis, l....	0	1	12	0	0
Anderson, 1	0	3	3	0	0	Seybold, r..	0	0	1	0	0
Stahl, l....	0	0	4	0	0	Murphy, 2..	1	1	1	5	0
Williams, 1	0	0	4	1	0	M. Cross, s.	0	0	3	2	0
Jones, m...	1	2	3	0	0	Schreck, c..	0	1	5	3	0
Heydon, c.	0	0	5	1	0	Dygert, p...	0	1	0	1	0
Falk'b'g, p	0	1	0	0	0	Coakley, p..	0	0	0	1	0
Totals....	5	7	27	10	2	Totals....	2	8	24	16	1

Washington	0	0	1	1	0	0	0	0	*	5
Philadelphia	0	0	1	0	0	0	0	0	0	2

Three-base hits—Murphy, Dygert, Jones, Hickman. Sacrifice hit—Schaliy. Stolen bases—Nill, Schaliy, L. Cross, Anderson, Jones, Murphy. Double plays—Schaliy and Stahl; Murphy, Cross and Davis; Schreck and M. Cross. Left on bases—Washington 3, Philadelphia 14. First base on balls—Off Falkenberg 7, off Dygert 3. First base on errors—Washington 1, Philadelphia 2. Hit by pitched ball—By Dygert 1, by Falkenberg 2. Struck out—By Falkenberg 4, by Dygert 2, by Coakley 3. Passed ball—Heydon. Time—2:00. Umpire—O'Loughlin.

Big Opening Day at Boston.

BOSTON, April 17.—The baseball season in Boston was opened today under favorable conditions. The home team was beaten 4 to 2. A cab horse, frightened by an automobile dashed through the dense crowd and several persons, including two women, were run over and injured. Gov. Curtis Guild, Jr., and his party narrowly escaped disaster, and they were foremost in the work of assisting the injured to carriages. Attendance, 17,697. Score:

New York.	R.	H.	P.	A.	E.	Boston.	R.	H.	P.	A.	E.
Do herty, 1	2	2	3	2	0	Selbach, l.	0	1	0	0	0
Keeler, r..	1	1	1	0	0	Collins, 3....	0	1	2	3	0
Elberf'd, s	0	1	0	4	0	Stahl, m....	1	0	0	0	0
Chase, 1...	0	1	11	0	0	Parent, s...	1	0	1	4	0
Williams, 2	0	3	3	1	0	Freeman, r.	1	0	3	0	0
Conroy, m.	0	2	1	0	0	Grimsh'w, 1	0	1	15	0	1
Moriarty, 3	1	0	2	2	0	Ferris, 2....	0	1	1	4	0
Kleinow, c.	0	0	6	2	0	Graham, c..	0	0	4	1	0
Hogg, p....	0	0	0	4	0	Winter, p..	0	0	1	5	0
Orth, p....	0	0	0	0	0	*Godwin ...	0	1	0	0	0
Totals....	4	10	27	15	0	Totals.....	3	5	27	20	1

*Batted for Winter in ninth.

Boston	0	1	0	0	0	0	0	0	1	1—3
New York	0	0	0	0	0	2	0	0	2	0—4

Two-base hits—Dougherty, Grimshaw. Sacrifice hits—Freeman, Moriarty, Elberfeld, Winter, Conroy. Hits—Off Hogg, 2 in 7-3 innings; off Orth, 2 in 1 1-3 innings. Stolen base—Graham. First base on balls—Off Winter 1, off Hogg 5, off Orth 1. Hit by pitched ball—Graham. Struck out—By Winter 2, by Hogg 2, by Orth 2. Wild pitch—Hogg. Time—1:59. Umpires—Sheridan and Evans.

COLLEGE AND SCHOOL NEWS.

The Duquesne High School was beaten by the Wilkinsburg High School team on the Wilkinsburg field yesterday in five innings, 29 to 3. Duquesne was outclassed. The score:

W. H. S.	R.	H.	P.	A.	E.	D. H. S.	R.	H.	P.	A.	E.
Beam, 2....	4	2	0	2	0	Stevens, c..	0	0	3	0	1
Eben, 3....	5	3	1	1	1	W Brvn, 2..	0	0	1	1	0
Ross, l....	4	2	5	0	0	R Bryn, l..	0	1	6	0	1
Dipple, l...	5	4	1	0	0	Lannon, l..	0	0	1	0	0
Bunker, s..	3	3	2	2	1	Minetti, s..	1	1	2	2	2
Marshall, c	1	2	5	1	0	Downey, 3..	0	0	2	1	1
M'Kib'n, m	2	1	1	0	0	Conroy, p...	0	1	0	1	1
M'Kown, r.	2	1	0	0	0	Smith, m...	1	1	0	0	0
Yingling, p	3	3	0	3	0	Riley, r....	1	0	0	0	0
Totals....	29	21	15	9	2	Totals.....	3	4	15	6	6

W. H. S.						11	3	3	5	2—29
D. H. S.						0	0	1	0	0—3

Three-base hits—Yingling. Two-base hits—Ross 2, Dipple, Marshall, Yingling, Minetti. Struck out—By Yingling 5, by Conroy 1. Base on balls—Off Yingling 2, off Conroy 5. Hit by pitched ball—Beam 2, McKown.

A FEW STRAY THOUGHTS ON THE CONTEST

Fickleness of the Public.

Yesterday afternoon one of the Pittsburgh players in the game with the Cincinnatis made a phenomenal catch, by which he retired the side. If the ball had soared one-sixteenth of an inch higher the Pittsburgh player would have been unable to have completed the double play he made. It was a miraculous performance, and it was the one play above all others that saved the day for his team. Had the ball escaped his reach two men would have scored, and there would have been defeat instead of victory for the Pittsburgh team.

On the completion of the play the crowd went wild, hats were hurled in the air and the name of the performer was proclaimed from the grandstand and was echoed deep-voiced from the bleachers. It was hail the valiant one! So far, so good. One man has accomplished much, but on the morrow if this same hero allows a ball to go through his legs, however much he may strive to prevent it, this same public will hoot where the day before it applauded.

The application to general conditions of business and social affairs is not strained. The man who does remarkable things is expected to keep on doing them. As long as he maintains his record he will, like the Pittsburgh ball player, keep in public favor, but one misstep and he is "down and out." His former achievements are forgotten in one defeat. The fickleness of the public is the one pathetically humorous feature of this life, in business as well as in sport. And we have to stand for it, while the plodder of whom nothing much is expected finally steals home and scores.

Mayor Guthrie's Excuse.

Readers of the baseball news this morning, who regard yesterday's victory of the Pirates over their down-the-river rivals as a matter of course, should take into consideration the bitter disappointment, the enthusiasm-chilling blow which our players experienced just before the game was called, the heavy burden of grief under which they labored throughout that long and strenuous contest, and then hasten to crown their perspiring brows with wreaths of laurel. For the inspiring presence of Pittsburgh's mayor was absent. The sun shone, but not with its wonted brightness; the men in the grandstand and on the bleachers shouted encouragement, but there was one voice missing; Pittsburgh's players looked in vain for their chief executive to cheer them on to victory in their first home game of the season. Why this desertion in their time of trial?

But Mayor Guthrie has what he considers an excuse for his apparent dereliction. "I really should have liked to go," he says, "but I had some city business on hand that needed attention." City business! Is Mayor Guthrie going to ignore the traditions of his office in this radical manner and attend to the city's business instead of participating in the sports of the populace? Is he really going to earn the salary as if he were simply the employe of the corporation? A mayor who gives up going to a ball game simply because he has work to do for the city is something in the line of municipal curiosities. It is like a boy staying away from the circus to husk corn. But perhaps we shall get used to having this new kind of a mayor in time.

GREAT STRUGGLE ON BOWLING ALLEYS

The William G. Johnston & Co. Kidlett team defeated the Babe team from the same house last evening on the Club alleys, winning all three games. The second match will take place on Thursday, the 26th, on the Federal alleys, and the Babes expect to show themselves up in a creditable manner. High score was made by Koerbel, 191. High average, Koerbel, 171 2-3. Scores:

Kidlets.				Babes—			
McLain	149	139	157	Langenbacher	144	149	118
Alston	144	132	148	Elder	149	122	152
Beck	138	141	125	Randall	148	141	139
Koerbel	191	161	163	Bryson	116	164	133
Myers	184	132	142	Joel	134	116	99
Totals	806	705	735	Totals	691	691	643

Below are the results of the different teams of the Pressed Steel Company on the Federal alleys last night. Scores:

First Team—				Second Team—			
Gardner	108	157	122	Hanna	134	102	108
McKee	105	134	141	Wadara	167	152	161
Wilders	115	147	96	Irvin	129	151	130
King	132	141	138	Strauder	123	154	93
Tesser	125	115	165	Mane	152	196	156
Totals	684	694	654	Totals	710	755	648

Third Team—				Fourt'h Team—			
Eagle	126	124	116	Sheehan	138	125	135
Kemp	127	127	146	Ayers	152	154	114
Swanson	157	115	136	Bourje	163	146	159
Neylon	161	99	168	Johnson	167	179	129
McGann	133	159	134	Stewart	190	165	124
Totals	702	624	698	Totals	760	709	680

In the South Pittsburgh league last night the Southerns on the Southerns alleys won all three games from the Ornubys. Scores above the ordinary were the result of the contest. The Southerns won all three games and in doing this the individual bowlers chalked a creditable average. Williams was the star bowler with the high score of 231, and best average of 189 2-3. The other high rollers were Young, Hirsch and Snyder. Scores:

Southern—				Ornubys—			
Hirsch	170	192	149	Wagner	154	124	166
Young	155	203	200	Rebholz	136	146	114
Snyder	170	153	170	Weber	139	142	159
Erney	127	144	119	Burghart	154	155	142
Williams	164	231	153	Moll	155	151	140
Totals	786	923	851	Totals	740	718	720

In the Westinghouse league last night on the East Pittsburgh alleys Section C won all three games from Section B. Scores above the ordinary for that league were made. Scores:

Section S—				Section B—			
Rankin	122	133	117	Hensler	130	162	145
Simon	132	109	111	Meyer	102	133	172
Wheeler	129	190	142	Baker	106	158	117
Kuhns	151	134	179	Green	157	174	120
Shiring	148	187	187	Dean	138	122	149
Totals	688	853	736	Totals	633	749	703

Six two-men teams in the Westinghouse league tried conclusions on the Wilkinsburg alleys last night. Nugent making high score of 223. Nugent and Thier tied for the best average, each taking 549 pins. Nugent and Rolo bested Wise and Marcellus in two games out of three. Thier and J. Ritter beat Monheim and Krauter one out of three, and tied the game, and McCormick and G. Ritter defeated Mitchell and Youngblood three straight. Scores:

Nugent	223	167	159	Wise	139	170	183
Rols	150	173	135	Marcellus	139	109	128
Totals	373	340	294	Totals	268	279	311
Second match—							
Thier	196	206	147	Monheim	183	174	154
J. Ritter	147	155	140	Krauter	132	190	144
Totals	343	364	287	Totals	315	364	298
Third match—							
McCormick	211	168	163	Mitchell	159	95	165
G. Ritter	165	184	130	Youngblood	167	191	113
Totals	376	342	293	Totals	326	287	278

On the Etna Brunswick alleys, Etna, last evening the Etna Jockey club defeated the Eclipse Rod and Gun Club Bowling team two out of three games. Fitch had high score of 182, while Plumsky had high average of 154 1-3. Score:

Jockey Club—				Eclipse—			
Orrie	176	150	146	Fitch	152	109	170
Plumsky	148	173	147	Orlusky	169	144	118
W. Alperman	125	133	131	Johnson	139	121	95
McKee	141	125	162	Nicklas	124	117	142
H. Alperman	136	87	138	Love	113	96	125
Totals	726	668	718	Totals	728	587	650

Below are the results of a duck pin match on Sorling's alley at Millvale last night. Scores:

Pinschners				Superiors			
Fromme	78	86	88	Versaltus	93	81	74
Hausman	72	90	72	Dilt	94	84	101
Gebhard	74	75	94	Grach	79	104	93
Kain	79	70	87	Perisch	72	82	89
Malo	76	80	72	Mauer	89	77	79
Totals	379	381	417	Totals	427	435	453

HINTON'S ERROR GIVES ALTOONA THE GAME

ALTOONA, PA., April 17.—(Special.)—Hinton's error in the ninth gave Altoona the winning run in a free-hitting game. All of Altoona's pitchers were batted hard. Score:

Altoona.	R.	H.	P.	A.	E.	Steub'ville.	R.	H.	P.	A.	E.
B'ch'r, m-2	2	2	1	3	0	Shultz, 3...	1	1	0	3	0
Flood, 2....	2	1	5	7	0	Epler, m-l.	1	1	2	0	0
Marsh'l, m	0	0	0	0	0	Lloyd, p-2..	0	1	1	3	0
Grubb, s...	2	1	2	1	0	Hinton, 2-r.	2	2	1	2	3
Gannon, l..	1	1	2	0	1	Wilson, l...	2	3	15	0	0
W.Lee, 1-p	0	2	8	0	0	Adams, s...	2	3	0	6	1
Starr'gle, c	0	1	4	0	0	E. Lee, c..	1	1	1	0	0
Stroh, c....	0	0	1	0	0	Doherty, p.	0	2	1	3	0
Iott, r.....	1	2	1	0	0	Smith, r-c..	1	4	4	0	0
Houser, 1..	0	1	2	0	0	Benbow, 1..	0	2	1	0	0
Bell, p.....	1	0	0	0	0						
Durham, p	0	0	0	0	0						
Shields, p..	0	0	0	1	0						
Burch, s...	2	2	1	3	0						
Totals....	11	13	27	15	1	Totals....	10	13*	26	17	4

*Two out when winning run was scored.

Altoona	0	0	0	0	0	0	0	0	1	1—11
Steubenville	0	0	2	1	1	1	2	3	0	0—10

Two-base hits—Beecher, Benbow, Lloyd, Wilson. Three-base hits—Grubb, Flood, Shultz, Adams. Home run—Wilson. Stolen bases—Gannon 2, Burch, Beecher, Lee, Grubb, Smith, Epler. Double plays—Beecher to W. Lee; Adams to Hinton to Wilson. Struck out—By Bell 2, by Durham 1, by Lloyd 1, by Doherty 3. Bases on balls—Off Bell 2, off Durham 1, off Doherty 3. Wild pitch—Durham. Hit by pitcher—Flood, Beecher 2, Gannon, Hinton. Left on bases—Altoona 9, Steubenville 9. Umpire—Friend.

It never disappoints. Pilene positively cures Piles. All druggists sell it.

EXCITING GAME IN THE POOL LEAGUE

STANDING OF THE CLUBS.

	W.	L.	Pct.		W.	L.	Pct.
Federal	29	16	.744	Garfield	20	19	.513
Olympia	29	16	.744	Union	20	19	.513
Demmel	27	12	.692	Glenwood	12	27	.308
Arlington	25	14	.641	Swissvale	11	28	.302
Vorwerck	24	15	.615	Friendship	9	30	.231
Crescent	21	18	.538	Primrose	8	25	.205

The thirty

WES WINS MILE RACE EASILY

Jumps to the Front at the Start and Finishes 10 Lengths in the Lead.

RESULTS OF THE OTHER RACES

NEW YORK, April 17.—J. A. Drake's Wes, backed down from 7 to 5 to even money, won the Union selling stakes, one mile, at Aqueduct today. The Drake colt jumped away in front at the start and gradually increased his advantage to the finish, winning by ten lengths. Wes was bid up $1,500 over his entered selling price, but the stable kept the colt. The first steeplechase run over the Aqueduct course resulted in a victory for Ben Crockett, with Phanton second. Three favorites won. Summaries:

First race, selling, 4 furlongs—Fay, 102 (Radtke), 6 to 1 and 2 to 1, won; Clements, 102 (Miller), 6 to 1 and 2 to 1, second; Mexican Silver, 99 (Horner), 10 to 1 and 4 to 1, third. Time, :48 1-5. Van Loan, Pohganic Belle, Ellicott, Eye Boy, Gulliver, Skip Jack, Salvisa, Charley Heeney, Mirabel and Isidore Hirsch also ran.

Second race, steeplechase, about 2 miles—Ben Crockett, 150 (Gallanger), 9 to 5 and 3 to 5, won; Phanton, 150 (Ray), 9 to 5 and 3 to 5, second; Saltine, 144 (Sobell), 25 to 1 and 5 to 1, third. Time, 4:33 2-5. Miss Bobhouse also ran. Kassil fell.

Third race, 4 furlongs—Dollie Dollars, 104 (O'Neill), 8 to 20 and out, won; Toddles, 104 (Horner), 5 to 1 and 4 to 5, second; Scottia Belle, 104 (Miller), 5 to 1 and 7 to 5, third. Time, :49. Umbrella and Jazebel alro ran.

Fourth race, the Union stakes, selling, 1 mile—Wes, 93 (Garner), even and out, won; J. E. Donohue, 106 (Doyle), 20 to 1 and 5 to 2, second; Monterey, 106 (Radtke), 11 to 10 and out, third. Time, 1:40. Yaldal also ran.

Fifth race, selling, 6½ furlongs—Robador, 102 (Pattering), 7 to 2 and 4 to 5, won; Colossal, 106 (Dickson), 3 to 1 and 3 to 5, second; Workman, 106 (Shaw), 7 to 10 and 1 to 4, third. Time, 1:21 1-5. Gentia also ran.

Sixth race, 6 furlongs—Cinna, 102 (J. Hennessy), 9 to 1 and 3 to 1, won; Ballot Box, 105 (Radtke), 11 to 10 and 1 to 2, second; Sahara, 101 (Wishard), 8 to 1 and 3 to 1, third. Time, 1:15 4-5. Licentmess, Knight of Western, Modest, Greeting, Highbrush, Melbourne, Nominee, Radical, Grace Curtis, New England, California King and Billy Banaster also ran.

AQUEDUCT ENTRIES WEDNESDAY.

First race—5 furlongs:

Lady Amelia	115	Andrie	97
Zienap	102	Cousin Kate	94
Veribest	97	Orillame	89

Second race—6 furlongs, selling, 3-year-olds:

Iswafer	102	Higgs	99
Deux Temps	102	Vanguard	97
Kings Gem	102	Lady Valentine	99
Flavigny	101	Elm Ridge	94
Hocus Pocus	99		

Third race—Handicap, 6 furlongs, 3-year-olds and up:

Monet	126	Batts	108
Grenade	113	D'Arkle	106
Tommy Waddell	115	Black Prince	104
Edna Jackson	112	Warning	97
Confederation	102		

Fourth race—The Rose, 4 furlongs, 2-year-old fillies:

Buda-Pest	109	Economy	104
Nancy	104	Dollie Dollars	104
Miss Fago	104	Inoffensive	104
Luchesis	104	Rain Queen	104
Revenue	104	Bemay	104

Fifth race—One mile, selling, 4-year-olds and up:

Ebony	115	Jack McKeon	106
Pass Book	108	Phoebus	106
Caronal	108	Jane Holly	103
Parkville	108	Masaniello	103
Yorkshire Lad	106	Consuelo II.	94

Sixth race—4 furlongs, maiden 2-years-old.

Eltovar	108	Merril	108
Velocity	108	Jarvis Lane	108
Roswell	108	Wilton Lackaye	108
Brushman	108	Higginbotham	105
Norfolk	108	Molesey	105

Fortunate Wins by a Neck.

NASHVILLE, TENN., April 17.—Ivan the Terrible suffered his third defeat of the meeting at Cumberland park today. He and Fortunate fought it out in the last furlong in the William Gerst stake at one mile, Fortunate winning by a neck. Gangsaw finished first in the second race, but was disqualified for swerving across the track in the last sixteenth, causing Nicol to pull up The Bach. Four outsiders won. Weather clear; track fast. Summaries:

First race, 7 furongs—M. Gilfain, 107, (Allen), 20 to 1, won; Outwal, 103, (D. Boland), 13 to 5, second; Gambrinus, 102, (W. McIntyre), 5 to 2, third. Time, 1:28. Bernie Cramer, Josette, John O'Grady, Mizzenmast, Zinda, Adare, The Only Way ran.

Second race, half-mile—The Beach, 112, (Nicol), 9 to 1, won; Fire Flash, 104, (D. Austin), 5 to 1, second; La Thorpe, 107, (Munro), 7 to 1, third. Time, :49 1-5. Lady Mala, Poster Girl, Malta, Cecilia, Imposition, Rosaline May and Gangsaw ran. Gangsaw finished first, but was disqualified for fouling.

Third race, 1 mile—The William Gorst stake—Fortunate, 91, (Koerner), 6 to 1, won; Ivan the Terrible, 121, (Troxler), 8 to 5, second; Lady Esther, 88, Oregar, 6 to 1, third. Time, 1:40 1-5. Braden Creel ran.

Fourth race, 4½ furlongs—Seal, 115, (Troxler), 17 to 5, won; Fair Fagot, 108, (D. Austin), 3 to 1, second; George Ducscherer, 105, (Allen), 5 to 1, third. Time, :55 2-5. Javanese, Skilling, Heirloom, Young Stevens, Lad of Langdon ran. Bivouac pulled up.

Fifth race, 5 furlongs—Ohiyesa, 95, (Ortgar), 15 to 1, won; Charlie Eastman, 97, (W. McIntyre), 6 to 5, second; Bensonhurst, 116, (Nicol), 3 to 1, third. Time, 1:00 4-5. Lady Carol, Bric-a-Brac, Lady Consuelo ran.

Sixth race, mile and a sixteenth—Lady Jocelyn, 111, (D. Boland), 8 to 1, won; Rosamond, 108, (Harris), 8 to 1, second; Matabon, 91, (Koerner), 9 to 5, third. Time, 1:49 3-5. Chemblee, Benvolin, Gamester, Ezra, Bell the Cat, Sanction, Long Bright, Attilla, Sweet Arta ran.

NASHVILLE ENTRIES WEDNESDAY.

First race—6 furlongs, selling:

Major Carpenter	107	John O'Grady	104
Roommate	107	Maceona	104
Teddy	107	Otsego	91
Mabel Winn	107	Drina	91
Alcantara	107	Skyward	88
Trappist	102	Madison Square	99

Second race—4 furlongs, purse:

Red Gauntlet	111	Jure Livano	106
Prince Ahmed	106	*Ada Rice	105
Warner Griswell	108	Skimmer	103
Rubber Ball	106	*Pedro	103

*Gardner entry.

Third race—Steeplechase, short course:

Caqueta	145	Creolin	133
Martin Brady	124	*Manners	130
*Harefoot	125		

*Gerst entry.

Fourth race—One mile, handicap:

Brancas	107	Pat Bulger	105
Kercheval	101	Peaconlight	100
Shawana	99		

Fifth race—1½ furlongs, selling:

Ingenue	104	Pulatina	96
La Velta	104	Dan Bailey	96
Spion	105	Lady Maia	96
Jack Lee	101	McIntyre	108
Montelimar	96	Dormonde	109

Sixth race—6 furlongs, selling:

J. Ed Grillo	103	Miss Point	93
St. Noel	100	Steve Lane	93
Magic	107	Percy Clark	103
Manfred	107	Billy Handsel	108
Inflammable	104	Draco	96
Jimmy Maher	98	Merely Mary Ann	103

St. Valentine Wins a Fine Race.

MEMPHIS, TENN., April 17.—Favorites and well-played second and third choices divided the card at Montgomery park today. The weather was delightful, and the track was fast. St. Valentine won a fine race from Gold Enamel and Jake Sanders in the third event. Gold Enamel took the lead and led his field into the stretch where St. Valentine came from the rear and won in the last few jumps. Summaries:

First race, 5 furlongs—Dr. McCarty, 106, (Scoville), 3 to 1, won; Optional, 114, (Cherry), 8 to 1, second; Durbar, 119, (Moriarity), 3 to 1, third. Time, 1:03½. Mrs. Bob, James Warren, Venator, Fulbert, Tokioka, Come on Sam and Knickerbocker ran.

Second race, 4 furlongs—Balesned, 114, (McGee), 5 to 2, won; Helmuth, 109, (Aubuchon), 2 to 1, second; Blacklock, 102, (Obert), 30 to 1, third. Time, :50¾. Jerry Sharp, Maxim Gorky, Dry Dollar, Reneful and Senator Warren ran.

Third race, mile—St. Valentine, 116, (Aubuchon), 4 to 1, won; Gold Enamel, 111, (Minick), 8 to 5, second; Jake Sanders, 106, (J. Harris), 6 to 5, third. Time, 1:43¾. Little Red ran.

Fourth race 6 furlongs—Good Luck, 122, (Feicht), even, won; Haughty, 102, (Callus), 4 to 1, second; Harry Scott, 107, (A. Brown), 20 to 1, third. Time, 1:16. Klingsor and Earl Rogers ran.

Fifth race, 5 furlongs—Vanness, 121, (Feicht), 8 to 5, won; Mansard, 116, (Kelsezek), 3 to 1, second; Macumber, 103, (Cherry), 15 to 1, third. Time, 1:02¾. All Black, Maister, Hannibal Bey, Angleta ran.

Sixth race, mile—Rolla, 107, (Aubuchon), 4 to 5, won; Lena J., 97, (Moorland), 5 to 1, second; Townse, 99, (Dennison), 20 to 1, third. Time, 1:45. Andy Blong, Wickford, King, Abyssinia and Hamilcar ran.

MEMPHIS ENTRIES WEDNESDAY.

First race—6 furlongs, selling:

Raining Leaves	95	Afra	100
Mrs. Anna	95	Allista	98
Mandator	96	Light Opera	103
Stumptown	96	Hilons	102
Lacy Crawford	100	King Cole	102
Swell Girl	100	Ebernice	106
Ogden Russet	100	Mohave	100

Second race—Half mile, 2-year-olds:

Quintilla	94	Pungent	100
Beatrice	96	Margaret Morris	101
Bitter Apple	90	Hannelen	103
Duchess of Montbello	99	Helen Lucas	109
Sister Huffman	89	Madonna	103
Dusketon	99	Anna Karenina	106
Runsun	98	Grace Larsen	111
Almas Pet	107		

Third race—6 furlongs, selling:

Still Hunt	85	Ambo	105
Rustling Silk	88	Operator	105
Arfane	90	Father Wentker	105
Harlem	85	Ban Posul	92
Pride of Woodstock	95	Henry Hendricks	96
Owasea	98	Miss Affable	102
Lancaster	101		

GAZETTE RACE SELECTIONS.

AQUEDUCT, NEW YORK.

First race—Lady Amelia, Veribest, Andria.
Second race—Israel, Flavigny, King's Gem.
Third race—Consideration, Grenade, Edna Jackson.
Fourth race—Nancy, Bemay, Dollie Dollars.
Fifth race—Just So, Yorkshire Lad, Ebony.
Sixth race—Molesey.

NASHVILLE, TENN.

First race—Skyward, Roommate, Major Carpenter.
Second race—Red Gauntlet.
Third race—Coqueta, Harefoot.
Fourth race—Kercheval, Brancas, Pat Bulger.
Fifth race—Dormonde, McIntyre, LeVelta.
Sixth race—Manfred, Jimmy Maher, J. Ed. Grillo.

MEMPHIS, TENN.

First race—Swell Girl, Allista, King Cole.
Second race—Margaret Morris, Alma's Pet, Helen Lucas.
Third race—Rustling Silk, Pride of Woodstock, Arabo.
Fourth race—Fontainebleu, Frank Lord, De Oro.
Fifth race—Deutschland, Burleigh, H. L. Frank.
Sixth race—Nine, Gladiator, Lemon Girl.

Fourth race—One half mile, the Gaston Hotel stakes:

*Tivolina	118	*Ben Strong	118
Zick Abrams	118	De Oro	115
Ethon	118	Blackburn	118
Earthquake	118	Horace E.	118
†Fontainebleu	118	†Rio Grande	118
Frank Lord	118	†Triumphant	118
‡Gromboi	118		

*Cella entry. †Chinn & Forsythe entry. ‡Keene entry.

Fifth race—6 furlongs, purse:

Luck Charm	104	Uncle Henry	114
Money Muss	111	Invincible	114
Burleigh	111	Deutschland	113
H. L. Frank	111		

Sixth race—Mile and a quarter, selling:

Nine	99	Los Angeleno	104
Gladiator	102	Nones	107
Decoration	102	Lemon Girl	107
Cashier	102	Mr. Jack	115
Prince Salm Salm	102	George Vivian	106
Jungle Imp	104		

Gloomy Gus Is a Failure.

SAN FRANCISCO, April 17.—Gloomy Gus, which won his last race at odds of 25 to 1, was made favorite at even money to win in the fifth race at Oakland today, but Bonar won at odds of 6 to 1. Rey Del Mundo, heavily backed to win the second race, was poorly ridden and failed to take a place. Early Hours took the event at odds of 16 to 1. Weather clear; track fast. Summaries:

First race, three and one-half furlongs—Valeureuse, 112 (Kelly), 16 to 5, won; Pescadora, 110 (Travers), 12 to 1, second; Gold Heather, 110 (Phillips), 7 to 1, third. Time, :43¾. Queen Alleene, Janice, Marian, Calendar, Humadis and Minto O., also ran.

Second race, six furlongs—Early Hours, 105 (J. J. Walsh), 16 to 1, won; Mazapan, 103 (T. Sullivan), 40 to 1, second; Alma Gardia, 103 (Preston), 12 to 1, third. Time, 1:16½. Two Bills, Rey Del Mundo, J. K. F., Happy Lad, Huston, Mr. Budd and Orphan Girl also ran.

Third race, six furlongs—F. E. Shaw, 115 (Robinson), 3 to 5, won; Princess Wheeler, 107 (B. Powell), second; Standard, 109 (Fountain), 12 to 1, third. Time, 1:15¼. Little Buttercup, Suburban Queen, Allopath, Nonie, Holly Berry, and Lurena also ran.

Fourth race, mile and an eighth—Ink, 110 (Minder), 7 to 5, won; Early Used, 107 (Sullivan), 3 to 1, second; Calculate, 107 (Earnshaw), 16 to 1, third. Time, 1:56. Kubelik, I Do Go, Brown Patsy, Kindler, Vigoroso, Spondulix, Polonius and Quibo also ran.

Fifth race, mile and a sixteenth—Bonar, 109 (B. Powell), 6 to 1, won; Gloomy Gus, 109 (Logue), even, second; Easy Street, 109 (Travers), 12 to 1, third. Time, 1:49¾. Lansdowne, Modicum, Hoodwink, Lucrece, Old Mike and Brigand also ran.

Sixth race, mile and a sixteenth—Picquet, 107 (Aker), 6 to 1, won; Harbor, 112 (Robinson), 15 to 5, second; Miss May Bowdish, 107 (Palms), third. Time, 1:47¾. Dusty Miller, Gentile Harry, Orchan, Christine A. and Needful also ran.

Seventh race, mile and 50 yards—Red Light, 102 (Preston), 3 to 2 won; Beknighted, 103 (Robinson), 16 to 5, second; Dewey, 104 (Lawrence), 5 to 1, third. Time, 1:45½. Northwest, Chestnut and Ed. Sheridan also ran.

OAKLAND ENTRIES WEDNESDAY.

First, one mile—

Mordente	106	Joe Ross	107
Rob McLean	107	Tom Hawk	107
Tizona	107	Dundreary	107
Loone	107	Box Elder	107
Optimo	107	Mr. Dingle	110
Black Cloud	107	Florence Fonso	105

Second, half mile—

Coco	103	Tony Faust	112
Kogo	102	Utica	108
Idola B.	102	Elota	105
Calnar	102	Pimkin	109

Third, mile and 5 furlongs—

McGregor	103	Bonar	101
Lehro	106	Iras	101
Leila Hill	101	Old Mike	103

Fourth, 5½ furlongs—

Isolation	89	Edelweiss	99
Pepperpod	99	Col. Bronston	104
Millsong	93	Sir Edward	113
Lotta Gladstone	99	Berryessa	101
Oasis	99	Sugar Maid	103
Evelyn Griffin	99	Hector	109

Fifth, mile and 1,500 yards, the Saxon handicap—

A. Muskoday	105	Corn Blossom	98
Northvest	102	Christine A.	90
Fisher Boy	101	Birdie P.	85

Sixth, futurity course—

Royal Rogue	105	E. C. Runte	100
Bucolic	106	Max Bee	100
Grateful	106	David Boland	107
Judge	101	Peggy O'Neil	95
Lillie Golding	101	St. Francis	91
Albert Fir	100	Lacene	89

Seventh, 7 furlongs—

Young Pilgrim	108	Delagoa	103
Tam O'Shanter	103	Lord Nelson	96
Anvil	105	Fulletta	95
Akbar	104	Theo Case	95
Misty's Pride	103	Queen Anne	90
Kenova	103	Ila	90

Results on the Pimlico Track.

BALTIMORE, MD., April 17.—The opening race brought forth a surprise when Sanscript, at 50 to 1, beat the favorite, Merrie Lassie, by several lengths. Results:

First race, half-mile—Sanscript, 50 to 1, won; Merrie Lassie, 3 to 1, second; Mode, 7 to 1, third. Time, :52.

Second race, six furlongs—Azelina, 4 to 1, won; Sals, 15 to 1, second; Optical, 3 to 1, third. Time, 1:13.

Third race, one mile—Pirator, 11 to 10, won; John F. Ahearn, 5 to 1, second; Topright, 20 to 1, third. Time, 1:47½.

Fourth race, five and a half furlongs—Annie Smith, 8 to 1, won; Peter Paul, 4 to 1, second; Bobbie Kean, 10 to 2, third. Time, :11¾.

Fifth race, one mile—Royal Window, 9 to 5, won; Waddell II., 8 to 1, second; Scarecrow, 50 to 1, third. Time, 1:45½.

Sixth race, one mile and 60 yards—Ruth W., 5 to 2, won; Bill Curtis, 7 to 1, second; T. S. Martin, 8 to 5, third. Time, 1:50.

Lacrosse Club to Reorganize.

A meeting of the Pittsburgh lacrosse club will be held in the rooms of the Canadian society, ninth floor, Bessemer building, on Friday evening, April 20, at 8 o'clock, for the purpose of organizing for the coming season. The following players, H. Simpson, W. Simpson, Daniels, Roberts, Campbell, Taylor, Bowen, Hill, Lamb, Melville, Liddle, Smith, Sheppard, McKay, Bruce and Nixon, and all others interested, are invited to be present.

AMATEUR BASEBALL.

The Keystones of Allegheny play a practice game today at 5:30 o'clock.

Castle Shannon has dates open. Address H. B. Newell, Castle Shannon, Pa.

The Carlisle A. C. want games. Address F. X. Larkin, 3450 Penn avenue, city.

The Verona A. C. has May 5 open from home. Address W. J. Grogan, Verona.

The Fayette Juniors will open with Homewood Preps Saturday, at McKnight's park.

Chamberlin has May 26 open. Write William Downey, 329 Taylor street, Pittsburgh.

The Kenwood Reserves have May 26 open. Address J. Braun, 132 Julius street, East End.

Company G is ready to book games. Address W. E. Pritchard, 4617 Center avenue, city.

Woodville A. C. defies 7-year-old teams. Address James McLaughlin, 2412 East street, Allegheny.

The East McKeesport Independents want games. Address Thomas W. King, Box 173, East McKeesport.

The Lawrenceville Y. M. C. A. has open dates. Address manager, corner, Forty-third and Butler streets.

The North Side Athletics defy 17-year-old teams. Address M. S. Vandevert, 125 West Ohio street, Allegheny.

The Hickory Juniors would like to hear from all 7-year-old teams. Address Edward Hornick, 1423 East street.

The Montrose A. C. wants games with nine-year-old teams. Address Albert Hendrickson, 2502 East street, Allegheny.

The Mifflin A. C. of Lawrenceville will open its season Saturday with the Arlington A. C. of South Side at Denny park.

The Oakmont Amateurs challenge all 14-year-old teams for Saturdays. Address E. C. Foster, 411 Union Depot, city.

The Y. M. C. A. has May 5 open for any good 17-year-old team. Address W. F. Stewart, 508 Allegheny avenue, Allegheny.

The Our Boys of Oak Hill would like to hear from all 13-year-old teams. Address John Heller, P. O. box 98, East Pittsburgh, Pa.

The Windom A. C. would like to arrange games with all 15-year-old teams. Address William Sherrod, 1005 Frederick street, Pittsburgh.

The Allegheny Independents will practice Saturday afternoon. For games address John L. Thompson, 16 Woods Run avenue, Allegheny.

The Pittsburgh Dry goods club is open to meet all good amateur teams. Address Albert Alles, Pittsburgh Drygoods Company, 333 Penn avenue, city.

EDUCATORS HONOR THE BIRTH OF FRANKLIN

Witherspoon Hall Is Crowded With Prominent People from All Over the World.

(BY ASSOCIATED PRESS TO THE GAZETTE.)

PHILADELPHIA, PA., April 17.—In the presence of a brilliant gathering the four day's celebration in this city of the 200th anniversary of the birth of Benjamin Franklin was formally opened in Witherspoon hall tonight by the reception of delegates from societies and institutions of learning in all parts of the world.

The celebration is in charge of the American Philosophical society for promoting useful knowledge, founded in 1743, and of which Benjamin Franklin was the first president. Besides the reception of delegates and invited guests, formal addresses of felicitation from societies and educational institutions in Europe and America were read, and Andrew Carnegie, Lord Rector of the University of St. Andrews conferred the degree of doctor of laws upon Miss Agnes Irwin, dean of Radcliffe college, who is a great-great-granddaughter of Benjamin Franklin.

Witherspoon hall was crowded when Vice Provost Edgar F. Smith of the University of Pennsylvania and president of the American Philosophical society, called the meeting to order. Provost Smith delivered the address of welcome on which he gave a history of the Philosophical society and recounted many interesting events in the life of Franklin. In concluding he suggested the erection of a memorial to Franklin.

Following the address of welcome, the presentation of addresses took place. A fine reception was extended to Sir George Darwin, K. C. B., of the University of Cambridge, who brought from that institution an address in Latin, which bore the ancient seal of Cambridge university of the time of Henry VI. Andrew Carnegie, as the lord rector of the University of St. Andrews, presented the address of that institution. In presenting the address, Mr. Carnegie said St. Andrews had conferred a degree upon Franklin in 1759, and he had been charged to say that in looking back over five centuries of its history, St. Andrews found no greater satisfaction in any action it had taken than in honoring Franklin at that time.

ONLY NEED PERMISSION.

Any One Can Play on Schenley Park Links Upon Securing Permit from City Officials.

Willis D. Stockdale and George Anderson, members of the committee on parks, brought up yesterday the use of Schenley park by a social club for golf links. It was their opinion that while the links are largely on city property, the public is excluded from that part of the park and would be ordered away if it dared to play. They agreed that they would cause an inquiry into the matter in the near future.

The Pittsburgh Golf club, the clubhouse of which is on its own property and adjoining the park, has laid out an 18-hole golf course in the park. These links have been used by members of the club for a number of years. The position of the club is that anyone can play on the links, and this privilege is not confined to members of the club. It does not undertake to say who can play on the course, as that is a matter for the city authorities to determine. All the rights and privileges enjoyed by the club were, of course, obtained from the city.

If anyone wishes to play on the Schenley park links the proper source of information is the city authorities, and they alone have the power to grant privileges. In a number of cities public links are maintained and there are regulations governing the whole matter.

INSURANCE LAW NEEDED.

President Roosevelt Urges Congress to Enact Legislation Recommended by Chicago Convention.

WASHINGTON, April 17.—President Roosevelt today transmitted to congress a message relating to insurance legislation, with the report and recommendations of the insurance convention held in Chicago last February. Among the recommendations is the draft of a bill which congress is urged to enact into law with such amendments as its wisdom may suggest.

The President urges the enactment of the proposed measure, as, he says: "We are not to be pardoned if we fail to take every step in our power to prevent the possibility of the repetition of such scandals as those that have occurred in connection with the insurance business as disclosed by the Armstrong committee."

LOCAL BOOKMAKERS SUFFER BIG LOSSES ON THE HORSES

A local killing was made yesterday on Azelina in the second race at Pimlico. In one hand book $600 was bet straight at 12 to 1 and $400 for the place at 5 to 1 by one party. This would make the winnings on this horse alone $3,200. It put the biggest crimp in the local bookmakers' bank roll that it ever received. The tip was pretty generally distributed and many others got abroad for various amounts. It is not at all improbable that $12,000 was taken away from the layers here yesterday on this good thing.

Col. Lewis Will Not Go to Jail.

SPRINGFIELD, ILL., April 17.—Col. James Hamilton Lewis, corporation counsel of Chicago, who was adjudged in contempt of court yesterday by Judge Humphrey in the United States district court, and sentenced to 60 days in jail today, purged himself of contempt by withdrawing a certain suit. Judge Humphrey has agreed to remit the sentence if Col. Lewis would within the next five days withdraw the suit.

Women Dies Aged 105.

ZANESVILLE, O., April 17.—(Special.)—Mrs. Ann Henry, the oldest resident of Muskingum county, and one of the oldest residents of Ohio, died at the age of 105 years at her home at Museville today. She was in good health until a few days ago.

LARGE PURCHASE IN PENN AVENUE

John H. Armstrong Secures the Frauenheim Lots at 1134-1138 for $96,000.

ALLEGHENY SALE OF $55,000

The Real Estate Trust Company has sold for the estates of Edward Frauenheim and Mary Frauenheim two properties in Penn avenue, Ninth ward, for $96,000. The lots have a frontage of 48 feet on the south side of the avenue at Nos. 1134-1138 and extend back 100 feet to Spring alley. They are directly opposite the Bernard Gloekler holdings and are improved with a three-story brick store building in front and a three-story tenement in the rear. John H. Armstrong, the real estate man, is the purchaser, and he takes the property for an investment. This is the first sale of importance in this neighborhood for some time, and the price, $2,000 a front foot or $20 a square foot, helps to establish a value for similar properties in the nearby squares.

The first instance of profits realized from the recent buying of Allegheny property is the sale through the Samuel W. Black Company of the former McGann lot at 210 Federal street for $55,000. R. H. Boggs lately bought the property for $50,000, so that the last price, which was paid by a Pittsburgh investor, shows a profit of $5,000. The lot is at the southwest corner of Federal street and Cairo alley and measures 18.4x100 feet to Rampart alley. A three-story brick store building occupies most of the site.

Two East End Deals.

It was currently reported yesterday that the former Yoder holdings at the southwest corner of Penn avenue and St. Clair street had been sold to a prominent downtown investor. Neither George B. Kelly nor the Kelly-Wood Real Estate Company, who handled the property, would admit that a deal had been made. The Yoder property was sold a few weeks ago to a local investor and since then three small lots in the rear have been acquired by the same purchaser for about $26,000. This makes the property regular in shape, measuring 78 feet in Penn avenue and 200 feet deep to Mignonette street. It is improved with six small frame houses and one brick dwelling.

The property of E. D. Strickler at 6010 Center avenue has been sold for $35,000. It measures 25x95 feet on the south side of the avenue just opposite the end of Sheridan avenue and the Wallace block, and is only two doors from the Stevenson building. A three-story brick store on the front of the lot and a brick house on the rear, facing on Beitler street, have a renting value of about $1,800 a year.

Contract Calls for Three a Week.

According to the terms of the contract which John F. Sweeny recently let for the erection of 100 frame houses in the Fourteenth ward, three houses are to be finished every week after the work is fairly started. At present the contractors have 50 men at work and are completing one foundation every day. The number of men will be increased to 100 as soon as enough stone can be secured to enable the men to proceed with the construction work more rapidly. Two of the houses are now up and the work of finishing them will be pushed rapidly. Most of the houses will face in Robinson and Terrace streets and they will cost from $3,500 to $4,500 each.

The General Real Estate and Construction Company has decided to replot the Shaw place allotment at the foot of Euclid avenue, Bellevue, so that there will be 50 lots 25x100 feet each. These will be improved with seven-room brick houses costing from $3,500 to $4,000, which will be sold on easy terms or rented for $35 a month. By the previous subdivision there would have been only 40 houses on the plan.

Architects Nirdlinger & Simpson have awarded the contract to William O. Wright for the erection of an $18,000 center hall brick residence for Cyrus S. Gray of the Fidelity Title and Trust Company. It will stand at the corner of Negley avenue and Cordelia street and will be occupied for a home.

Plans are being prepared by Architect James P. Bailey for a stone church for the Methodist Episcopal congregation at Charleroi to cost $25,000. The same architect has plans for a reception hall brick house for Walter K. Hood in West Liberty to cost $6,000.

More Buying in Forbes Street.

Another sale of Forbes street property helped to show that there is good foundation for the enthusiasm that buyers are manifesting in that locality. The property is known as the Ehrman holdings and consists of 24x120 feet on the north side of Forbes street between Miltenberger and Van Braam streets. The price was $14,400 or $600 a front foot. On lot 1 is a large brick house which has been occupied by the Ehrman family for more than 20 years.

P. G. Denyes has sold two residence properties in the Nineteenth ward for $11,300. Morris Menster secured a 10-room house on 20x115 feet on the north side of Homer street near Haights avenue for $5,500, and Walter D. Zeugschmidt gets a residence on 46x103 feet on the northwest corner of the same streets for $5,800.

Logan street: Morris Stept sold to Lezer Glificin an improved lot, 21x48 feet, on the east side of Logan street, Eighth ward, for $8,650.

Dearborn street: Samuel Berry sold to Edward J. Kenna an improved lot, 22x100 feet, on the north side of Dearborn street, near Mathilda street, Nineteenth ward, for $3,300.

Lawrenceville: Mary O. O'Connor sold to Thomas Lukas 57x72 feet on the northeast side of Fifty-fourth street, near Duncan street, Eighteenth ward, for $3,600.

Carnegie street: John A. McGonigle sold to James McAdams 20x100 feet on the southeast side of Carnegie street, Eighteenth ward, for $2,020.

Hazlewood: The Diamond Real Estate Company sold for the Provident Land Company to W. H. Williams two lots, Nos. 103 and 104, in Gidding street, Twenty-third ward, for $600.

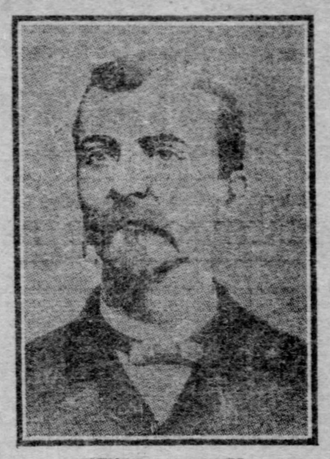

HENRY C. MENDEL.

Since 1894 Mr. Mendel has been engaged in the real estate business on the North Side and now has one of the best equipped offices in Allegheny at 407 East Ohio street. For many years he held a position in the Allegheny postoffice, and has a very wide acquaintance in that city. He is the head of the firm of H. C. Mendel & Co., which proposes to add a banking department to its realty business shortly.

Prospects for Early Revival of Development Work Not Promising

Dullness prevails in nearly all of the lower southwest districts, and the prospects for an early revival in development work are not promising. The discovery of some new producing territory, capable of supplying wells above the average in productiveness, would change the conditions in a short time. A large acreage has been leased outside of the old defined limits, but the work of testing that class of territory has not yet begun, and as to the result when tested nothing is known.

In the Burning Springs district, Wirt county, the Niagara Oil Company has drilled its No. 24 on the Rathbone oil tract through the first Cow Run sand and has a show for a light pumper at a depth of 416 feet. In the Salem district, Harrison county, the South Penn Oil Company has shot its test on the A. S. Childers farm, and the hole has filled up 1,100 feet with fluid from the Gordon. In the same district the same company has shot its No. 7 on the Samuel Gain farm and it bridged. It will make a very light pumper. In the Fairview district, Marion county, the same company has cased its test on the Lucinda Wilson farm through the Big Injun, and is now drilling to the Gordon and lower sands. In the Folsom district, Harrison county, the South Penn Oil Company shot its No. 4 on the John Stout farm and it failed to respond. In the same district, the Monarch Oil Company is due in the sand at a test on the John Henderson farm. Near Buba, Monongalia county, the South Penn company has completed its second test on the Simon Eddy farm, and has a 20-barrel producer in the Gordon.

In the Flat Fork district, Roane county, the Eastern Oil Company has drilled its wildcat on the I. I. Riley farm through the Big Injun, and has developed a fair gas pressure. It will not be drilled any deeper at this time.

On the Point Pleasant creek, Tyler county, there are now 10 producing wells having a total daily production of 1,050 barrels. Of this aggregate the Southern Oil Company's Nos. 1 and 2 on the R. A. Workman farm are producing 350 barrels. The Lincoln Oil Company's Nos. 1 and 2 on the M. L. Workman farm are producing 250 barrels. The Trees Oil Company and Benedum's No. 1 on the T. J. Morris farm, 70 barrels; Urquhart & Co.'s No. 1 Mary Glendenning, 65 barrels; the Fisher Oil Company's No. 1 W. P. Clark, 25 barrels; No. 2, 40 barrels, and the Melrose Oil and Gas Company's No. 1 L. C. Leazer, 50 barrels.

On the Ohio side, in the Woodsfield district, Monroe county, the Pure Oil Company has drilled its No. 5 on the Jacob Kindleberger farm through the Berea grit, and has a show for a 20 or 30-barrel producer. The rig for No. 6 on the same farm is building. In the Burgettstown field, in Washington county, Pa., the Venture Oil Company and Guffey and Queen have given their No. 3 on the Pry farm a shot, and it is producing 110 barrels a day. Some of the wells, located in advance of developments in this district, will be due to get the sand this week.

Shipments and Runs.

Shipments and runs of the Pennsylvania, Ohio and Indiana fields:

PENNSYLVANIA OIL.

SHIPMENTS.		RUNS.	
April 15 and 16.	122,630	April 14 and 15..	48,993
Previously	848,201	Previously	844,826
Total	970,831	Total	893,819
Daily average..	80,676	Daily average...	59,555

LIMA OIL.

SHIPMENTS.		RUNS.	
April 15 and 16.	144,068	April 14 and 15..	23,954
Previously	1,066,564	Previously	510,677
Total	1,210,632	Total	534,631
Daily average..	75,665	Daily average...	35,642

The Oil Market.

The Standard quotes the following prices for credit balances in the various fields: Pennsylvania, $1.61; Tiona, $1.71; Second Sand, $1.61; Cabell, $1.21; Corning, $1.13; New Castle, $1.38; North Lima, 95c; South Lima, 91c; Indiana, 91c; Somerset, 91c; Ragland, 63c.

OIL CITY, PA., April 17.—Credit balances, $1.61. Shipments, 78,238 barrels; average, 60,-630 barrels. Runs, 14,126 barrels; average, 19,534 barrels. Shipments, Lima, 80,187 barrels; average, 76,389 barrels. Runs,

SOCIETY

Contributions to this department must bear the name and address of the writer to insure attention.

NEVER before was as large and fashionable an audience assembled in the First Presbyterian church as yesterday afternoon, to witness the marriage of its pastor, the Rev. Dr. Maitland Alexander, to Miss Madelaine Frances Laughlin, daughter of Mrs. Alexander Laughlin, Jr., of Irwin avenue, Allegheny. The beautiful new edifice lent itself admirably to the decorations of green and white, and formed a most attractive setting for the bridal party. Tall palms were used at each end of the pulpit and formed a background for immense clusters of white lilacs at each end of the priedieu, before which the young couple knelt. Tall wicker standards of Ascension lilies, tied with white satin ribbons, marked the central aisle, which served as the bridal path.

The Priest's march, from Athalia, by Mendelssohn, was played during the march to the altar, the same composer's wedding march following the wedding. During the ceremony, which was solemnized by the Rev. Dr. Francis L. Patton of Princeton Theological seminary, Dr. Allitsen's Song of Thanksgiving was given, with the full accompaniment of chimes used for the first time on the new organ, with Mr. Giles as soloist. He also sang Charminade's "Dawn." Mr. John A. Bell, the organist, also contributed the following program: Coronation March, Meyerbeer; Processional Hymn; Dubois; In Paradisum, Dubois; Wedding Day, Grieg; Fantasie in B flat, Faulkes; Vorspeit to Lohengrin, Wagner; Pilgrim Chorus, Wagner; Swedish Wedding Procession, Sodermann and Faulke's Concert Overture.

The men of the party were George Edward Painter, Dr. Robert Milligan, Dallas C. Byers, Thomas O'Connor Jones, Arthur Choate and George Jarvis Geer, of New York, and Vance McCormick, of Harrisburg, ushers, and Dr. Samuel Alexander of New York, who served as his brother's best man. Miss Estelle Barbour of Detroit, the maid of honor, was in all white. She carried lilacs and wore a gown of chiffon and a hat trimmed in plumes. White chiffon was also worn by the bridesmaids, who included Mrs. William C. Robinson, Mrs. Louis Ezekiel Stoddard, Miss McCook and Miss Janet McCook of New York. Blue-plumed hats were worn, and touches of blue appeared on the gowns. The bridesmaids also carried white lilacs tied with blue. The bride, who was given away by her uncle, Benjamin F. Jones, Jr., wore a gown of white satin trimmed in real lace and embroidered in orange bloossoms. She carried white orchids.

Quantities of flowers added their charm to the home of the bride's grandmother, Mrs. Benjamin Franklin Jones, where the reception followed. A dainty touch was added by little Adelaide and Franklin Jones, who scattered rose leaves from wicker baskets.

The young couple, assisted in receiving by Mrs. Laughlin, stood in an alcove of the drawing-room, which was over-arched with white lilies and lilacs. Suspended above was a wedding bell of the same flowers, which had also served at the weddings of the bride's mother, sisters and aunts. Large clusters of the lilies were also mirrored in the large glasses of the mantels, and were combined in the halls with American Beauty roses. The bridal table, which was set in the dining-room, had a centerpiece of white lilacs, while sprays of orange blossoms were scattered here and there on the cloth. The bride's cake, monagramed in silver held the wedding cake. When the cake was cut Mrs. Stoddard and Mr. Painter each found a skeleton ring, which were soon replaced by gold pins, with the initials "L" and "A" set in diamonds. The cake also contained a mitten for Mr. Byers, a gold thimble for Miss McCook and Mr. Geer, and a shilling for Miss Barbour.

Mrs. Charles L. Alexander of New York wore pale blue chiffon, with a long strand of pearls and diamond pin, and a hat trimmed in blue plumes. Mrs. John J. McCook, also of New York, was in white tulle over pompadour silk. She wore a blue hat. Mrs. William Nimick Frew wore pink velvet with a hat of white lace. Mrs. J. Denniston Lyon was gowned in white lace with touches of pink, and wore a hat to match. A cream-colored hat was worn by Mrs. Elizabeth M. Horne, who was in pink crepe de chine. Mrs. Harry Darlington wore a gown of white Irish lace and embroidery, with touches of pale blue. She wore pearls and a leghorn hat trimmed with pink and red roses. Irish lace was also worn by Mrs. William Ross Proctor, whose hat was trimmed in light blue and brown feathers. Mrs. Harman N. Denny wore a white gown trimmed in gold, and a hat elaborately trimmed with red roses. Mrs. William J. Holland was in all white, and wore diamonds. Mrs. B. F. Jones, Jr., wore a short coat of Irish lace over pink chiffon embroidered in tea roses. Mrs. Joshua Walter Rhodes wore white chiffon over pompadour silk, while her sister, Mrs. Edwin Barbour of Detroit, was in old rose silk. Mrs. Laughlin wore white lace and chiffon with diamonds.

MR. AND MRS. MAITLAND ALEXANDER

Complimentary to Easter Brides.

Mrs. Charles B. Shaffer of Fifth avenue, East End, will entertain at luncheon this afternoon at the Country club, in honor of Miss Florence T. Keil, the fiancee of Edward Everett Walker of Erie, her attendants and out-of-town guests, together with the house visitors, Mrs. Peter Smith of Newark, N. J.; Miss Helen Warren of Virginia, and Miss Edith Strcuber of Erie. Yesterday Miss Keil's sister, Miss Sarah M. Keil, gave a breakfast of 32 covers at the Hotel Lamont, and in the evening the men of the party entertained with a theater party at the Nixon, followed by supper at the Fort Pitt.

Following the rehearsal for the marriage of Miss Mildred Mary Andrews and Arthur Coe Martin, Miss Andrews' mother, Mrs. Annie More Andrews, gave a dinner at the Hotel Schenley. In addition to the bridal party covers were laid for Mr. and Mrs. Sherwood C. Martin, Mr. and Mrs. A. P. Moore, Miss Rose Marie Baughman of Baltimore, and Mrs. Susan M. Addy. Earlier in the afternoon Miss Andrews was the honor guest at a luncheon of 12 covers given by Miss Estelle Mabel Brown of Rippey street, East End. The girls of the bridal party were present together with the Misses Minnie Agnes and Lorraine T. Beatty, Miss Jeannette King, Steubenville; Mrs. Carl Warner Brown and Mrs. Walter Herr.

Miss Bess Fiscus entertained at luncheon yesterday afternoon at her home in Franklin street, Wilkinsburg, in honor of Miss Jennie C. Weaver, the fiancee of William Allison Maxwell, Jr. The guest-list also included Miss Marguerite Weaver, Miss Gertrude Hebrank, Miss Retta B. Fullerton, Miss Laura Newell, Mrs. Harry Borland, Mrs. N. E. Brinker, Miss Edith Fiscus, Miss Lucy Haws of Johnstown; Miss Lillian Street and Miss Bess Brinker.

Miss Kathryn Lambert Moore, the fiancee of James R. Coll, will be the guest of honor at a dinner of tomorrow evening given by Mrs. Charles C. McGovern at her home in Grandview avenue, Duquesne Heights.

Richey-Bosworth.

One of the prettiest home weddings of the Easter season was that of Miss Helen Mary Richey, daughter of Mr. and Mrs. James Richey, Jr., North avenue, Allegheny, and Edwin M. Bosworth of Colorado Springs, which took place at 7 o'clock last evening. The Rev. W. H. McMillan, pastor of the Second United Presbyterian church, officiated, the bride being given away by her father. She carried white lilacs, while orange blossoms caught the veil of tulle, which hung the full length of the gown, fashioned of white messaline satin and trimmed with Duchesse lace. Miss Edith Harman Parker, the maid of honr, was gowned in pink chiffon and carried pink roses, and the bridesmaids, Miss Marie Brooks Pratt of Elkhart, Ind.; Miss Winifred Johnson of Evanston, Ill.; Miss Carmen Mable of New York, and Miss Della Bosworth of Colorado Springs wore gowns of pompadour mousseline and carried pink and white carnations. Charles R. Bosworth served as his brother's best man, and the ushers were Carroll White, New York; Edward Kruse, Cincinnati; Samuel N. Craig and Walter N. Richey. Easter lilies, smilax and ferns added their charm to the library, where the ceremony was performed, while the bridal table was decorated with spring flowers.

Pinkham-Allyn.

HAVERHILL, MASS., April 17, 1906.—(Special.)—Mr. Alfred Warren Allyn of Pittsburgh, Pa., and Miss Annie Mae Pinkham of this city were married this evening at the North Congregational church by the Rev. James S. Williamson. The bride, the eldest daughter of Postmaster and Mrs. Horace I. Pinkham of this city, has been a member of the younger society set in this city, and is a talented vocalist. She is a graduate of La Salle seminary, class of 1902. Mr. Allyn is a native of Lawrence, Mass., being the son of Mr. and Mrs. Warren C. Allyn. He graduated from the Massachusetts Institute of Technology in 1902, and has since been connected with the Carnegie works at Pittsburgh.

The wedding this evening was one of the most fashionable that has occurred in this city. The Lohengrin march was played as the bridal party entered the church, the bride being escorted by her father, who gave her in marriage. They will reside in Mill street, Wilkinsburg, Pa.

Dog Show Entries to Close.

Entries close today for the toy dog show which will be held at the Hotel Schenley next Wednesday. All the entries are received by Miss Willa H. Forsyth, 925 Ridge avenue, Allegheny. Donors of cups and other prizes should deliver them today at the store of J. C. Grogan & Co. The prizes will be exhibited in the window of this store. The importance of the closing of the entries in connection with the getting in of the cups grows out of the fact that classification and assignment of the prizes are not possible until this is done. The coming show will be uniquely interesting, and the smartest society function of the post-Lenten period. All the younger set will still be home from school, and are expected to be out in numbers.

Evening of Music.

An elaborate program was carried out last night at the students' recital at the von Kunits School of Music and Art, 501 South Highland avenue. The audience was not only large, but appreciative. The recital opened with the march from "The Ruins of Athens," followed by the piano ensemble class, in which the Misses Wildermann, Willoughby, Hervey, Hoffman, Mrs. Hervey and Mr. Lissfelt took part. The recital closed with "Kreutzer's concerto No. 18, in E minor."

Mills-James.

Miss Mabel Rachel Mills, daughter of Mr. and Mrs. Stephen Mills, was married to Lawrence Roscoe James last evening at the home of the bride's parents in Camp avenue, Braddock. The ceremony was performed by the Rev. O. H. Phillips, pastor of the First Christian church, and was witnessed by 150 guests. It was a rainbow wedding, and the members of the bridal party were gowned to carry out this scheme. The maid of honor was Miss Gertrude James, a sister of the groom; bridesmaids, Miss Lillian Gordon of Youngstown, Miss Hazel Small and Miss Beatrice Rose of Braddock; flower girl, Miss Laird Mills, a younger sister of the bride; ribbon bearers, Miss Elizabeth Aten and Miss Ethel McCleery, cousins of the bride; best man, Louis Hawthorne, and ushers, Dr. William W. Mills, a brother of the bride, Frank W. Stevenson and Howard Reese. A reception and wedding dinner followed the ceremony, after which Mr. and Mrs. James left on an eastern tour. Upon their return they will live in a new home in Third street, North Braddock, the gift of the groom's father. The bride is a great-granddaughter of Stephen Mills, the first settler in Braddock, who located there in 1817. The groom is a son of Thomas James, master mechanic at the Edgar Thomson steel works. He is a graduate of Cornell university.

Guests from Dresden, Germany.

Mrs. Samuel Severance, Jr., of Aiken avenue, Shadyside, is entertaining her sister, Mrs. E. M. Quimby of Dresden, Germany, who arrived yesterday morning. Mrs. Quimby, who was accompanied to America by her son and daughter, E. M. Quimby, Jr., and Miss Eleanor Quimby, has been in New York with another sister, Mrs. George C. Smith. Miss Quimby, who is still there, is expected tomorrow, while Mr. Quimbly came on last week.

Past and Coming Entertainments.

A luncheon was given yesterday afternoon by Mrs. Margaret Leiser, of Madison avenue, Allegheny, in honor of her daughters, Miss Emma and Miss Minnie Leiser. Covers were laid for Mr. and Mrs. William McCourt, Miss Clara Barth, Mr. and Mrs. Jackson of Greensburgh, James Martin and D. B. Watson of Allegheny; Mrs. Edward Dierker, Mrs. Margaret Dittmer and Miss Elsie Cobb.

Edgeworth Club's Easter Ball.

The annual Easter ball of the Edgeworth club was held last evening at the club house in Sewickley. About 200 guests were present, and the ball room was attractively decorated. Those in charge were the club officers, Frank T. Nevin, Gifford K. Wright and Conway Macon, while the reception committee included the married men of the club with their wives.

April Weddings.

In Locust street, Allegheny, at the residence of the officiating clergyman, the Rev. D. S. Green, the marriage of Miss Laura Ewens, of Butler, and Herbert D. Boyd of Glenfield, was performed yesterday afternoon in the presence of relatives. Immediately after the ceremony Mr. and Mrs. Boyd went to their new home in Manhattan street, Allegheny, where supper was served.

Announcement has been made in Sewickley of the engagement of Miss Catherine Calling to Daniel Dillon of Edgeworth, who will be married in St. James' Roman Catholic church by the Rev. Father O'Shea on Tuesday. The bride will be attended by her sister, Miss Mary Calling, while the groomsman will be John Lamb.

Mrs. Elizabeth Mingen of Philadelphia announces the marriage of her daughter, Mrs. Emma L. Stoll to John Armstrong of this city, which took place at the residence of the bride's mother last evening.

Past and Coming Entertainments.

For the benefit of the endowment fund of the Pennsylvania College for Women, a violin recital will be given tomorrow evening at Dilworth hall, by Luigi M. von Kunits and Dan P. Beddoe.

The Young Peoples Christian Union of the Ninth United Presbyterian church, will present the "District School at Blueberry Corners" in the lecture room of the church, Fourteenth and Bingham streets, South Side, tomorrow and Friday evenings.

The anniversary reception and euchre of Court No. 9, Knights of Equity, took place last evening in the East End auditorium, South Highland avenue. The committee in charge included P. J. Fahey, F. P. Morrison, M. J. McDonnell, T. J. Kennedy, M. B. Donnelly, John I. Brown, John J. Duffy, John A. Ward, John A. Martin, J. J. McAlinney, H. Erishman Jr., D. D. McWilliams, T. J. Scanlon, Thomas L. Kane and T. C. McMahon.

The seventh winter reception of the Carleton club will be held tonight at Thomas' academy, 310 Fifth avenue.

Covers were laid for 35 at a dinner given last evening by Mr. and Mrs. F. C. Frampton, Trevanion street, for Mr. Frampton's brother, Albert Stewart Frampton of Chicago. Among the guests were Mrs. David Robling, mother of the honor guest, Mr. and Mrs. John Garlin, Dr. and Mrs. Waugaman, Mr. and Mrs. James Barbour, Miss Clara Little, Miss Marion Gaston, Frank Boll of Akron, O., Cylett R. Frampton of Baltimore, a brother of the host, Miss Della Nevin and others.

Mrs. Samuel L. Owen of Newark, N. J., was the honor guest at a dinner given last evening by Miss Anna R. Magorien of Mathilda street, East End. Others present were Mrs. Edward Fisher, Miss Effie Kurtz, Miss Alice Vogel, Miss Elizabeth Wetterstein, Miss Marie Fredericks and Miss Sara Evans.

MRS. M'LEAN ADVISES D. A. R. TO BE ECONOMICAL

Banishment of Mormonism and Uplifting of Negroes Are Urged by Mrs. Hamlin.

[By Associated Press to The Gazette.]

WASHINGTON, April 17.—Mrs. Donald McLean, president general of the Daughters of the American Revolution, called the second day's meeting of the national congress to order today, in Continental Memorial hall, with more than 1,000 members of the order in attendance. Mrs. McLean in her annual report said 75 per cent of the income of the society is used in defraying expenses. She believed the expenses are too heavy and should be reduced.

Mrs. Charlotte Emerson Main, of the District of Columbia, vice-president general in charge of organization, made her annual report showing the admitted membership of the order to be 56,028.

The register general, Ellen E. Johnson, reported that 4,384 members have been admitted to the order since April, 1905.

Mrs. Teunis S. Hamlin, of the District of Columbia, chaplain general of the order, made a report urging that efforts be made to banish the octopus, Mormonism, from American life and to assist southern sisters in uplifting the negroes.

The report of the treasurer general, Mrs. M. E. S. Davis, of the District of Columbia, showed that the total permanent fund has aggregated $79,876, and the total amount available for present use is $39,743. For special building features $13,612 is held in trust. The receipts in the current fund for the year were $54,285 and $20,833 was on hand from last year, making a total in the fund of $85,159. The total expenses for the year were $40,883 and $15,000 was transferred from the current to the building fund, leaving $29,305 on hand in the current fund.

An invitation to attend a reception at the home of Mrs. Fairbanks, wife of the vice-president, on Wednesday afternoon, was accepted with applause for the former president general of the order.

The various state organizations today began electing officers for next year. The New York chapter elected Mrs. Henry L. Roberts of Utica, regent, and Mrs. Munger of Herkimer succeeds Mrs. Roberts as vice regent. The Rhode Island organization elected Miss Elizabeth H. Swinburne of Newport, regent, and Mrs. Susan J. Fisk of Pawtucket, vice regent. The chapters of New Hampshire, South Carolina, Pennsylvania, Ohio, Texas and Maine re-elected their present officers.

A Use for Old Felt Hats.

An excellent furniture polisher may be made from old felt hats. They are quite as effective as chamois and much more durable. For chairs, tables and the usual articles of household furnishment, use the felt in a pad. Clean and oil the wood and then apply the polish with the felt cloth.

When you want to polish a hardwood or stained floor, get an old brush that has been worn down smooth—an old stove brush on account of the grasp on the top will be found excellent. Pad the brush with pieces of woolen cloth until of the desired thickness, and then nail the felt smoothly around the edge, or better still, sew on with good stout cord. The handle on top of the brush will enable you to polish stairs or floor, and get the maximum in effect for the minimum of labor.

THE GAZETTE FASHIONS.

EFFECTIVE USE OF BLACK AND WHITE

New design for a sailor blouse, sketched from a model in white chiffon mohair. The waist is stitched with flat silk vegetable braid and bands of taffeta trimmed with Venetian embroidery. There is also a yoke of embroidery cut in one piece with the fitted collar. Black and white striped silk is used for the revers, with plain black moire for the sailor knot and round girdle.

Fashionable modistes are making a feature of the sailor blouse for spring wear, introducing many charming innovations to make it equal to the demands of semi-dressy bodices. Black and white effects have been revived with a furore, washable as well as non-washable fabrics showing the combination. The sailor blouse is an especial favorite with slender women because of its full front and the opportunities it affords for dainty vests and chemisettes. Having blossomed into a beauty entirely its own, the sailor tie shown with linen blouses is made of sheer fabrics exquisitely embroidered or trimmed with val edging. For silk designs handsome ribbons with ends of real lace are the correct thing and the detail adds considerably to the general beauty of a smart blouse.

Buy Hair at Auction?

At any rate, you seem to be getting rid of it on auction-sale principles: "going, going, g-o-n-e!" Stop the auction with Ayer's Hair Vigor. It checks falling hair, and always restores color to gray hair. A splendid dressing, keeps the scalp clean. Sold for over 60 years.

The best kind of a testimonial—"Sold for over sixty years."

Made by the J. C. Ayer Co., Lowell, Mass.
Also Manufacturers of
AYER'S SARSAPARILLA—For the blood. AYER'S PILLS—For constipation.
AYER'S CHERRY PECTORAL—For coughs. AYER'S AGUE CURE—For malaria and ague.

McElveen's
(McElveen Furniture Co.)

Special Sale of Rockers at $5.50

So many persons have requested that we supply more of these famous rockers that we have secured a lot, which is now on sale. The sale will continue all this week.

Price $5.50; formerly $9.50.

Made of weathered oak and upholstered in the best of leather. Suitable for library, den or living room—a chair that appeals to anyone who makes comfort the first consideration.

Our complete line of summer furniture is now on display.

525-527-529 PENN AVENUE.

McCreery and Company

White Goods Department.
"La Valliere."
A soft finished mercerized mull, 36 inches wide.
25c per yard.
Persian Lawn.
32 inches wide.
35c per yard.
French Muslin.
46 inches wide.
35c per yard.
Pin-dotted Swisses.
25c to 85c per yard.
Linen finished Dress Cottons.
15c to 20c per yard.

Linen Department.
(Second Floor.)
White Dress Linens.
36 inches wide.
25c and 35c per yard.
White Dress Linens.
Round thread. 36 inches wide.
50c per yard.
Colored Dress Linens.
28 and 46 inches wide. Tans, ecrus, reds, grays and cream.
25c per yard.
Value 75c.
Scotch and Irish Damasks.
Heavy quality. New patterns. 72 inches wide.
90c per yard.
Value $1.25.
Pillow Tubing.
40 inches wide.
80c and 90c per yard.
One lot of Napkins. Various patterns and qualities.
Greatly reduced in price.

McCreery and Company,
Wood Street at Sixth Avenue,
Pittsburgh.

THE MOST REFRESHING DRINK IN THE WORLD!
Coca-Cola
At all Soda, Groceries, Cafes and Stands.
5c. a Bottle.

PROTECT your property with a policy in Pittsburg's strongest home company—the
NATIONAL UNION FIRE INS. CO.,
Arrott Building, Pittsburg.

REGISTER'S NOTICE.

The following Executors, Administrators, Guardians and Trustees have settled their respective accounts in the office of the Register and Clerk of Orphans' Court, and the same will be presented for confirmation to the Orphans' Court of Allegheny County, at the Court House, Pittsburgh, on Monday, May 7, 1906.

No.	Estates of	Accountants	Filed.
2	Woodward, Marcus A.	Stoner, Frank R., et al., Executors	March 3, 1906
3	Jennings, T. Dale	Jennings, D. C., Administrator	March 3, 1906
4	Lacy, William	Lacy, Katherine, Executrix	March 3, 1906
5	O'Hara, Ellie Schenick	O'Hara, Joseph, Administrator	March 3, 1906
6	Beattie, Margaret	Russell, C. T., Administrator	March 3, 1906
7	McAvoy, Margaret M.	Butler, Joseph A., Executor	March 5, 1906
8	Mitchell, Edna T.	Mitchell, Joseph, Guardian	March 5, 1906
9	Keil, Harry Klemm	Klemm, Elizabeth M., Guardian	March 5, 1906
10	Cooper, Jane	Kirkpatrick, H. S., Administrator	March 5, 1906
11	Dunshee, William	Dunshee, M. P., et al., Executors	March 5, 1906
12	Carlin, Peter	Carlin, Catherine, Administratrix	March 5, 1906
13	Wyman, Mary E.	Armstrong, John H., Guardian	March 6, 1906
14	Koenig, George	Koenig, Frederick, et al., Executors	March 6, 1906
15	Gibson, Jean I.	Gibson, Joseph W., Administrator	March 6, 1906
16	Morgan, John H.	Morgan, Annie E., Administratrix	March 6, 1906
17	Cox, Andrew F.	Cox, Annie E., Executrix	March 6, 1906
18	Hayden, Zerah	Hayden, C. A., Guardian	March 6, 1906
19	Zacharias, George L., and Ralph J.	Zacharias, Ivor, Guardian	March 6, 1906
20	Kopas, Zugl	Colonial Trust Co., Guardian	March 7, 1906
21	Abbott, Jeannette	Childs, Otis H., Guardian	March 7, 1906
22	Dillemuth, Fred	Dillemuth, Anna E., Executrix	March 7, 1906
23	McCracken, John, Sr.	McCracken, Joseph W., Executor	March 7, 1906
24	Bryan, Mary A.	Keck, C. C., Administrator	March 7, 1906
25	Smith, Anne	Smith, Robert, Administrator	March 7, 1906
26	Reed, Robert H.	Little, Thomas J., Administrator	March 8, 1906
27	Boggs, James	Boggs, John M., Executor and Trustee	March 8, 1906
28	Frazier, Parmelia R.	Frazier, Annie L., Administratrix	March 9, 1906
29	Zinck, Adam	Land Trust Co., Administrator	March 9, 1906
30	Remaley, Violet B.	Tarentum Savings & Trust Co., Guardian	March 10, 1906
31	Oates, Patrick	Oates, Michael F., Executor	March 10, 1906
32	Banks, Julia	Long, Mrs. Lizzie, Executrix	March 10, 1906
33	Gilchrist, Almorrow	McKeesport Title & Trust Co., Guardian	March 10, 1906
34	Klingensmith, Matilda	Klingensmith, K., Administrator	March 12, 1906
35	McFarland, John D.	McFarland, Nellie, Administratrix	March 12, 1906
36	Brown, Charles C.	Page, Benjamin, Administrator	March 13, 1906
37	Hartman, John	Page, Benjamin, Administrator	March 13, 1906
38	Brown, James O.	Guyton, R., Administrator	March 13, 1906
39	Ryan, James	Ryan, William, Administrator	March 13, 1906
40	Stevenson, Mary J.	Stevenson, Geo. H., Administrator	March 13, 1906
41	Boggs, Frank Lee	Boggs, James M., Administrator	March 14, 1906
42	Gibb, Robert	Powelson, D. T., Administrator	March 14, 1906
43	Connelly, James	Lydon, Mark Executor	January 24, 1906
44	Palm, Charles F.	Heinger, Emil F., Administrator	March 15, 1906
45	McKee, James G.	McKee, James, et al., Executors	March 16, 1906
46	Logan, John	Logan, Fred T., Executor	March 16, 1906
47	Karns, Eliza J.	Dorman, George R., Executor	March 17, 1906
48	Moon, J. M.	Moon, J. D., et al., Executor	March 17, 1906
49	Sipps, Myrtle M.	Dana, S. W., Guardian	March 17, 1906
50	Swanger, Emeline	Hamnitt, J. M., Executor	March 19, 1906
51	Whyte, William	Whyte, Clementina, Executrix	March 19, 1906
52	Rieseck, Emma	Rieseck, John, Administrator	March 19, 1906
53	Murdoch, Mary R. H.	Murdoch, Robert E., Executor	March 20, 1906
54	Garshak, Emma	Geltzheiser, L. J., Guardian	March 20, 1906
55	Hillman, Benjamin	Elder, Robert A., Administrator	March 20, 1906
56	Sheppard, Elizabeth	Sheppard, John T., et al., Executors	March 20, 1906
57	Lee, Armistead M.	Rust, H. B., Administrator	March 20, 1906
58	Mires, Sarah E.	Anderson, Arabella D., Executrix	March 20, 1906
59	Frain, James	McMillin, A. S., Administrator	March 20, 1906
60	McCall, Elliott	Sharpnack, H. G., et al., Administrators	January 26, 1906
61	Mehaffey, Alexander	Evans, James, Executor	March 21, 1906
62	Datt, Emma E.	Datt, George, Executor	March 21, 1906
63	Speer, Elizabeth A.	Speer, Andrew B., Administrator	March 21, 1906
64	Callahan, John	Land Trust Co., Administrator	March 21, 1906
65	Carroll, John W.	Carroll, C. C., Administrator	March 21, 1906
66	Murdoch, H. J.	Murdoch, Florence M., et al., Executors	March 21, 1906
67	Hunt, Harvey B.	Haines, John E., et al., Executors	March 22, 1906
68	Robinson, Charlotte	Robinson, Harry S., et al., Executors	March 22, 1906
69	Smith, Oliver W.	Equitable Trust Co., Guardian	March 22, 1906
70	Wakefield, John S.	Wakefield, James B., et al., Executors	March 22, 1906
71	Boylan, Dennis	Boylan, Frank J., Administrator	March 22, 1906
72	Woods, Joseph	Woods, Wm. M., Administrator	March 23, 1906
73	Chapman, Thomas	Swearingen, J. M., Administrator	March 23, 1906
74	Phillips, Malcolm	Chaplin, John M., Guardian	March 23, 1906
75	Zug, Christopher	Zug, Charles H., Executor	March 23, 1906
76	Steinrok, Henry, Jr.	Steinrok, Adelaide G., Administratrix	March 23, 1906
77	Riley, Mary	Brennen, Martin, Executor	March 23, 1906
78	McMillen, Sarah	Young, Jesse W., et al., Executors	March 23, 1906
79	Roehrig, Magdalena	Roehrig, Charles, Executor	March 24, 1906
80	Skiff, Fred D.	Skiff, Franc L., Administrator	March 24, 1906
81	Redmond, William P.	Miller, Mary Ella G., Administratrix	March 24, 1906
82	Livingston, John L.	Livingston, Joseph A., Executor	March 26, 1906
83	Haley, John	Sewickley Valley Trust Co., Administrator	March 26, 1906
84	Burke, Margaret	Burke, Thomas, et al., Executors	March 26, 1906
85	Armstead, William	Gulier, Leonard K., Administrator	March 26, 1906
86	Borntraeger, Carl H.	McGirr, F. C., Guardian	March 26, 1906
87	Ward, Frederick J.	Ward, Grace, Executrix	March 26, 1906
88	Bash, Lewis	Pearsall, Wm. B., Administrator	March 26, 1906
89	Leavy, John T.	Dingeldein, Johanna, Administratrix	March 27, 1906
90	Green, Bridget	Green, William, Administrator	March 27, 1906
91	McGinness, W. J.	Porter, John W., Administrator	March 27, 1906
92	Moorhead, Mary J.	Miller, E. A., Administrator	March 27, 1906
93	Clark, Louisa A.	Clark, Francis L., Administrator	March 27, 1906
94	Dixon, Frances L.	Mackin, Henry, Guardian	March 27, 1906
95	Markey, Annie M. Dixon	Mackin, Henry, Guardian	March 27, 1906
96	Dixon, John O.	Mackin, Henry, Guardian	March 27, 1906
97	Totten, Sue Dixon	Mackin, Henry, Guardian	March 27, 1906
98	Dixon, Catherine	Mackin, Henry, Executor	March 27, 1906
99	Morlan, Katherine	Wilhelm, John, Administrator	March 28, 1906
100	Riley, James	Lean, H. R., Administrator	March 28, 1906
101	Tibby, William	Tibby, Wm. C., Executor	March 28, 1906
102	Little, Edwin B.	Little, Geo. W., Executor	March 28, 1906
103	Bayne, Catharine R.	Bayne, Andrew T., Administrator	March 28, 1906
104	McBride, Archibald	McBride, H. E., Administrator	March 28, 1906
105	McGunnegle, Maria L.	McGunnegle, D. K., et al., Executors	March 29, 1906
106	Krieger, Amy Ellen	Sprague, John H., Executor	March 29, 1906
107	Finkelpearl, Herman	Finkelpearl, Jos., et al., Executors	March 29, 1906
108	McFarland, Sarah C.	McFarland, George, Administrator	March 29, 1906
109	McCombe, Samuel	McCombe, Albert S., Administrator	March 29, 1906
110	Robb, Jane G.	Foster Geo. W., et al., Executors	March 29, 1906
111	Connell, Mary Duff	Miller, James McC., Administrator	March 29, 1906
112	Eisenbeis, Frederick B.	Eisenbeis, Wilhelmina L., Guardian	March 30, 1906
113	Imhoff, Mary A.	Pepper, Callie I., Executor	March 30, 1906
114	Martin, Laura	Martin, Rudolph, Administrator	March 30, 1906
115	Israel, Lewis	Israel, Della, Administratrix	March 30, 1906
116	Fisher, Anna	Werling, F. J. B., Executor	March 30, 1906
117	Riebeck, Margaret	Baker, Joseph, Executor	March 30, 1906
118	Kuhn, Rosa	Hannenbagen, Henry, Guardian	March 30, 1906
119	Jarrett, J. N.	Jarrett, George W., Executor	March 30, 1906
120	Stotler, Barbara	Stotler, Sylvester, Executor	March 31, 1906
121	Davis, Alexander	Stewart, Wm. G., Administrator	March 31, 1906
122	Yagle, Richard A.	Yagle, William, Administrator	March 31, 1906
123	Smith, Clara	Lysle, Geo. H., Administrator	March 31, 1906
124	Walker, Wm. H.	Walker, Josephine B., Executrix	April 2, 1906
125	Fifer, Kasimer	Woods, Chas. A., Administrator	April 2, 1906
126	Hope, William	Hope, Mary C., Administratrix	April 2, 1906
127	Wagner, Christopher	Phillips, Ferd. H., Administrator	April 2, 1906
128	Hostetter, Theodore R.	Hostetter, D. Herbert, Guardian	April 3, 1906
129	Hostetter, Greta	Hostetter, D. Herbert, Guardian	April 3, 1906
130	Fay, John	Fay, Mary, Executrix	April 3, 1906
131	Laux, Joseph	Laux, Anna, Administratrix	April 3, 1906
132	Beverly, Philopena	Manesse, Wm., Executor	April 3, 1906
133	Merwin, Walter L.	Merwin, Maria L., Executrix	April 4, 1906
134	Simpson, Wm. A.	Craven, John J. R., Administrator	April 4, 1906
135	Marsh, Esther	Marsh, George, Administrator	April 4, 1906
136	Kountz, Peninah W.	Kountz, W. J., Executor	April 5, 1906
137	Phelan, James	Phelan, Wm. D., Administrator	April 5, 1906
138	Blackburn, John A.	Blackburn, Oliver A., Administrator	April 5, 1906
139	Fence, Sarah Jane	Harper, L. H., Executor	April 5, 1906
140	Mohr, Margaret A.	Mohr, Joseph M., Administrator	April 5, 1906
141	Haberman, Peter	Haberman, Peter, Jr., Trustee	April 5, 1906
142	Neely, John B.	Neely, Lewis D., Executor	April 5, 1906
143	Altmyer, John	Altmyer, Peter, Executor	April 5, 1906
144	Hauser, Charles B.	Hauser, Adam, et al., Executors	April 5, 1906
145	Douglass, Samuel H.	Payne, James H., Administrator	April 5, 1906
146	Costello, Johanna	Graham, William, Administrator	April 5, 1906
147	Sutmeyer, Henry	Sutmeyer, Elizabeth, Executrix	April 6, 1906
148	Freund, Anna Mary	Freund, Conrad P., Administrator	April 6, 1906
149	Lavick, Anna Mary	Lavick, John, Executor	April 6, 1906
150	Garlow, Bessie M.	Pahlman, J. A., Guardian	April 6, 1906
151	Armstrong, W. H. H.	Union Trust Co., Administrator	April 6, 1906
152	Perry, Ann	Chantler, Thos. D., Executor and Trustee	April 6, 1906
153	Ffarr, Thos. L., Sr.	Williams, W. J., Executor	April 6, 1906
154	Walter, August	Yochum, Peter, Jr., Guardian	April 6, 1906
155	Boyles, Frederick H.	Jarvis, J. N., Administrator	April 6, 1906
156	Boyles, Frederick H.	Real Estate Trust Co., Executor	April 6, 1906
157	Holmes, Wm. R.	Holmes, Nathaniel, Executor	April 6, 1906
158	Campbell, Jane P.	Pitcairn, Artemas, Executor	April 6, 1906
159	Neel, Bertha I.	Neel, James B., Administrator	April 6, 1906
160	Neel, Bertha I.	Neel, James B., Administrator	April 6, 1906
161	Liddell, Maria	Liddell, Robert W., Executor and Trustee	April 6, 1906
162	McElwain, John	Sommerville, Geo. A., et al., Executors	April 6, 1906
163	Handel, Margaret	Osburn, Frank C., Executor	April 6, 1906
164	Rankin, Wm.	Koch, Peter, et al., Executors	April 6, 1906
165	Rodenhaber, Mary E.	Rodenhaber, Jacob, Executor	April 6, 1906
166	Duncan, Stephen W.	Safe Deposit & Trust Co., Administrator	April 6, 1906
167	Schoenberger, Emil M.	Safe Deposit & Trust Co., Guardian	April 6,

NAMES OF CANDIDATES IN THE POPULAR REAL ESTATE MAN VOTING CONTEST.

$100.00 to be given away to the most popular Real Estate Brokers, Agents or Salesmen connected with a Renting or Selling Agency in Pittsburgh, Allegheny City or Allegheny County.

$50.00 to the one receiving the largest number of votes.

$25.00 to the one receiving the next largest number of votes.

$25.00 to the one receiving the third largest number of votes.

In case of a tie between two or more contestants, each one will be awarded the full amount to which he is entitled. The votes will be counted by disinterested parties, whose names will be announced later. Rules—You can be a repeater in this Contest and not break the law. Vote early, late and as often as you please, so long as you cut out the coupon, fill it in correctly and send to the department marked thereon, within the time specified. Who Can Enter the Contest—Any Real Estate Broker, Agent or Salesman doing business in Allegheny County can be voted for, but when voting for a Salesman, be sure and mention the firm he is connected with. Contest Opened February 6—Last Ballot Will Be Printed April 30. Read Coupon on Classified Page carefully and fill in properly. EACH SUNDAY BALLOT COUNTS FIVE VOTES.

ALEXANDER, W. L., of Wm. Jenkinson Realty Co., Bellevue.
ALLISON, C. W., Homewood.
ANDERSON, CAS. H., Highland Real Estate Co., Homewood.
ARNOLD, H. K. E., German Trust Co., Realty Dept., Pittsburgh.
ARMSTRONG, WM. B., Hazelwood.
ARONSON, I. A., Aronson-Friedman Co., Pittsburgh.
ARONSON, I. LEONARD, of Aronson Realty Co., Pittsburgh.
AARON, ADAM, with Norris & McKee, Pittsburgh.
BALL, LEON G., Pittsburgh.
ARONSON, JACOB H., Aronson Realty Co., Pittsburgh.
BARNES, J. WM., Homestead, Pa.
BAILEY, R. G., with W. L. Scott & Co., Allegheny.
BEHEN, ED., of D. Behen & Son, Pittsburgh.
BECKFIELD, JOHN H., Allegheny.
BECKWITH, GEO. N., East End.
BERMAN, HARRY M., Merchants Savings & Trust Co. (Realty Dept.)
BLACK, SAMUEL W., of S. W. Black Co., Pittsburgh.
BREEDEN, WALDO P., with Knoxville Land Imp. Co.
BROOKS, GEO. A., Brushton, Pittsburgh.
BRUCKMAN, FRED, Robinson & Bruckman, Brushton.
BROWN, W. C., Jr., with George Bros., Pittsburgh.
BISSET, DAVID, Mt. Washington.
BOYD, W. J., Pittsburgh.
BOYD, JOHN D., Allegheny.
BOYLES, W. G., with E. A. Hess & Co., Allegheny.
BORLAND, HARRY L., of Borland & Wadell, Pittsburgh.
BROWN, HOWARD, of Howard Brown & Bro., Pittsburgh.
BROWN, VET L., of Vet L. Brown & Starrett Co., Pittsburgh.
BRYCE, J. H., with F. O. Van Gerder, East End.
BUGGIE, F. S., with George Bros., Pittsburgh.
CAVANAGH, JAMES, of Cavanagh & Co., Pittsburgh.
CAMPBELL, JOS. L., Braddock, Pa.
CELLA, LOUIS, Jr., Homewood.
CLARK, A. H., Pittsburgh.
CONNELL, M. J., with Norris & McKee, Pittsburgh.
COPELAND, J. M., of Copeland & Melhuish, Allegheny.
COUCH, GEORGE B., Colfax Imp. Co., Springdale, Pa.
COX, JAMES, Homestead, Pa.
CUNNINGHAM, D. M., of D. M. Cunningham & Co., Brushton, city.
CRAIGHEAD, F. G., Swissvale.
CROOKSTON, A. V., of Crookston Realty Co., Pittsburgh.
CROSSMAN, E. C., Wilkinsburg Trust Co., (Realty Dept.)
DASCHBACH, ALBERT, Pittsburgh.
CROSBY, SAMUEL W., Real Estate Security Co., Pittsburgh.
DAVIS, W. L., with George Brothers, Pittsburgh.
DENNISON, R. V., with Samuel W. Black & Co., Pittsburgh.
DENNY, A. A., East End Realty Co.
DeROY, HARRY, with Chas. H. Chance, Pittsburgh.
DEVENNY, W. C., with W. L. Scott & Co., Allegheny.
DICKSON, ALFRED, Pittsburgh.
DIXON, CHARLES H., Real Estate Trust Co., Pittsburgh.
DONALD, W. V., Wilkinsburg.
DOWLING, J. J., J. M. Loose Realty Co., Pittsburgh.
DUBBS, H. W., with J. A. Young & Co., East End.
EDMUNDSON, IRA, Hazelwood Savings & Trust Co., Pittsburgh.
ELDERKIN, W. W., of Elderkin-Stanton Co., Pittsburgh.
EHRENFELD, M. J., Pittsburgh.
ENGLAND, M. H., of M. H. England & Son, Pittsburgh.
EVANS, DAVID, of David Evans & Co., Pittsburgh.
EWING, JOHN K. of J. K. Ewing Co., Pittsburgh.
FARRINGTON, C. E., with J. A. Young & Co., East End.
FAULKNER, B. R., of B. R. Faulkner Co., Pittsburgh.
FESTER, J. H., Allegheny.
FISHER, HENRY S., Pittsburgh.
FOX, WALTER G., of Hood Realty Co., Pittsburgh.
FRICKER, R. J., with J. K. Ewing Co., Pittsburgh.
FRIES, O., of Pearson & Fries, Allegheny.
GAULT, S. W., Land Trust Co., Pittsburgh.
GEDKE, FRED, of German Realty Co., Pittsburgh.
GOEHRING, J. H., Pittsburgh.
GIBSON, J. A., of J. A. Gibson & Co., Allegheny.
GIBSON, W. G., Real Estate Trust Co., Economy office.
GILLELAND, W. J., of Home Real Estate Co., Pittsburgh.
GOOD, M. F., with E. W. Olson & Co., Homewood.
GRIFFITH, JAS. A., Washington avenue, Hilltop.
GRIFFITH, JOHN R., with J. H. Goehring, Pittsburgh.
GRUNDY, THOMAS, SR., Mt. Washington.
GUTHRIE, FRANCIS S., with George Bros., Pittsburgh.
HAAS, H. P., of Freehold Real Estate Co., Pittsburgh.
HAAS, CLIFFORD C., with Central Realty Co., East End.
HAAS, EDWARD, of Freehold Real Estate Co., Pittsburgh.
HAAS, GEO. R., with Mercantile Trust Co., Pittsburgh.
HAYNES, W., Diamond Real Estate Co., Pittsburgh.
HAMNETT, W. E., Wilkinsburg.
HARRISON, A. D., Wilkinsburg R. E. & Trust Co.
HODGE, E. G., Swissvale.
HOFFMAN, ADAM, manager Realty department Manchester S. B. & Trust Co., Allegheny.
HOLLAND, WALTER J., Holland & Remington, Braddock.
HOLMAN, HARRY E., Pittsburgh.
HORNER, ALBERT, with T. C. Allison, Allegheny.
HORNBERGER, H. O., Hazelwood, Pittsburgh.
HUMPHREY, W. G., Pittsburgh.
IRWIN, JOHN M., Jr., W. J. Tener & Co., Pittsburgh.
IRWIN, T. W., Faris & Co., Wilkinsburg.
JACKSON, C. P., with Chas. H. Chance, Pittsburgh.
JAQUET, W. H., Penna. & Ohio Farm Co., Pittsburgh.
JONES, A. W., with J. A. Young & Co., East End.
JOHNSTON, CHAS., Home Realty Co., Braddock.
JOHNSON, A. M., of A. M. Johnson & Co., Pittsburgh.
JOHNSON, J. W., Pittsburgh.
JUSTICE, WM. M., with C. G. Mitchell.
KAMMERER, O. A., with A. E. Succop & Son, Pittsburgh.
KECK, C. EDWARD, of Keck & Helle, Pittsburgh.
KELSCH, GEO. E., with Real Estate Trust Co., Pittsburgh.
KELLY, SAMUEL, of Kelly-Wood Co., East End.
KIDNEY, J. N., of J. N. Kidney Co., Pittsburgh.
KLEIN, H. W., of H. W. Klein Realty Co., Pittsburgh.
MARSHALL, A. B., Wilkinsburg.
MARSHALL, C. S., East End, Allegheny.
KOHEN, F. P., Allegheny.
KRAUS, JOHN M., of M. Kraus & Son, Mt. Oliver.
LARIMER, W. A., South Side.
LASH, J. B., Mt. Washington, city.
LAWTON, T. J., of T. J. Lawton & Co., Pittsburgh.
LAWTON, W. B., Mortgage Banking Co., Pittsburgh.
LOWE, A. M., Ford Realty Co., Pittsburgh.
MASON, W. P., Freehold Real Estate Co.,
MANNING, S. E., with the Currier Co., Pittsburgh.
MARTIN, E. B., Wilkinsburg Trust Co., Realty department.
MAY, C. L., W. O. Lautz & Co., East End.
McALLISTER, J. T., Pittsburgh.
McCORMICK, J. WOODS, Mt. Washington, city.
McAFEE, D. CLAY, with T. J. Lawton & Co., Pittsburgh.
McCRORY, R. J., Mt. Washington.
McCAFFREY, THOS., Lawrenceville, city.
McCLELAND, J. H., with Liggett, Lennox & Watkins, Pittsburgh.
McDONALD, G. T., Pittsburgh.
McKARKLE, WILLIAM R., with Wood-Harmon & Co., Pittsburgh.
McGEARY, JESSE M., of H. M. Blackley Co., Pittsburgh.
McKEE, CHRIS. H., with Norris & McKee, Pittsburgh.
McMILLEN, GILBERT, Homewood Real Estate Co.
McNEIL, J. M., of McNeil & McClelland, Pittsburgh.
McMILLEN, WM., Hammond Real Estate Co.
MACKALL, J. H., Real Estate Savings & Trust Co., Allegheny.
MARSHALL, MARK W., with J. K. Ewing Co., Pittsburgh.
MENDEL, H. C., of H. C. Mendel & Co., Allegheny.
MICKEY, D. S., Globe Realty Co., Brushton.
MILLER, E. A., Aspinwall, Pa.
MILLER, J., THOMPSON, of J. Thompson Miller & Co., Pittsburgh.
MILLER, J. H., Avalon, Pa.
MINNEMYER, O. R., with A. Z. Byers & Co., Pittsburgh.
MORROW, J. H., of Continental Trust Co., Pittsburgh.
MOORE, JOHN P., Knoxville Land Improvement Co., Knoxville, Pa.
MORRIS, H. T., Pittsburgh.
MEYERS, GEORGE R., with James H. Thompson, Pittsburgh.
MEYER, EDWARD, with P. J. Edwards, Pittsburgh.
NICKEL, HENRY W., with Land Trust Co., Pittsburgh.
NIXON, JOHN, with Ira C. Harper, Bellevue, Pa.
NORRIS, GEORGE C., of George C. Norris & Co., Pittsburgh.
NORRIS, H. M., of Norris & McKee, Pittsburgh.
O'DONNELL, J. H., Pittsburgh.
ORR, A. E., Verner Realty Co., Pittsburgh.
OTT, A. W., Hilltop, Pittsburgh.
OYER, A. H., Paul Land Co., Pittsburgh.
PATTON, JOHN, Hilltop, Pittsburgh.
PFORDT, C. G., with Real Estate Trust Co., Pittsburgh.
PINELLA, JOS., with F. W. Hass, East End.
PHILLIPS, J. Z. B., S. W. Black Co., Pittsburgh.
PRUGH, H. M., South Side.
REED, H. A., East End Savings & Trust Co.
REMINGTON, PAUL D., Holland & Remington, Braddock.
ROSENTHAL, LOUIS H., of Columbia Realty Co., Pittsburgh.
ROWE, A. T., Allegheny.
ROSSER, GEO., Carnegie, Pa.
ROSS, A. A., with International Savings and Trust Co. (Realty Department), Pittsburgh.
RICHARDS, B. F., with S. H. Lloyd, East End.
RUSH, J. P., Pittsburgh.
SAINT, JOS. A., Liberty Real Estate Trust Co.
SEIDEL, L., of Seidel Bros., Pittsburgh.
SHEPHERD, CHAS., with Freehold Real Estate Co., Pittsburgh.
SURLS, H., of American Real Estate Co., Pittsburgh.
SCHMIDT, GEO., of Geo. Schmidt & Son, Pittsburgh.
SCHULHOF, A. L., with Aronson-Friedman & Co., Pittsburgh.
SCOBEY, J. S., of Scobey & Co., Wilkinsburg.
SCOTT, W. L., of W. L. Scott & Co., Allegheny.
SCOTT, H. R., Pittsburgh.
SCHRAUM, F. W. G., of Guardian Trust Co., Pittsburgh.
SCHAFFER, L., Allegheny.
SCHAFFNER, C., of Schaffner & Co., Hilltop.
SHARP, CLAUDE B., Jr., Real Estate Security Co., Pittsburgh.
SWARTZ, CARL, with Woodlawn Land Co., Pittsburgh.
SHAFFER, H. A., of H. A. Shaffer & Co., Pittsburgh.
SHOOK, JOHN H., of Born & Shook, Hilltop.
SMITH, T. A., of T. A. Smith & Co., Allegheny.
SNYDER, D. B., Snyder Bros., Wilmerding, Pa.
SIMMONS, G., Hilltop, Pittsburgh.
SIMONS, J. D., Pittsburgh.
SNAMAN, ELMER U., with Aronson Realty Co., Pittsburgh.
SOFFEL, JACOB, Mt. Washington.
STEINMYER, H. H., Beckfield Real Estate Co., Allegheny.
STEVENSON, H. W., Pittsburgh.
SUCCOP, C. E., of C. E. Succop & Co., South Side.
STITT, M. C., with W. L. Scott & Co., Allegheny.
STEWART, CHAS., Pittsburgh.
SYKES, JOHN, Lawrenceville, city.
THOMPSON, A. H., Pittsburgh.
THOMPSON, W. A., Pittsburgh.
THOMPSON, S. V., of S. V. Thompson Co., Pittsburgh.
TOVEY, F., of Tovey & Boyd, Pittsburgh.
TOMLINSON, RALPH, Cook Land Co., Ben Avon, Pa.
TURNER, CHAS. W., Pittsburgh.
TURNER, JAS. W., Pittsburgh.
WAGER, C. C., with J. K. Ewing Co., Pittsburgh.
WANNER, J. M., of J. M. Wanner & Co., Pittsburgh.
WARD, C. F., Pittsburgh.
WALSH, JOHN L., with Real Estate Trust Co., Pittsburgh.
WASHBURNE, W. C., with Home Trust Co., Realty department, Pittsburgh.
WEITERSHAUSEN, W. F., Allegheny.
WEIXEL, WILLIAM J., Pittsburgh.
WEFING, E. C., Shadyside, Pittsburgh.
WENDT, JOHN M., Pittsburgh.
WESLEY, JOHN, Jr., East End.
WESSEL, ARTHUR, Pittsburgh.
WHITE, E. J., of McKiveen-White & Co., Pittsburgh.
WHITE, W. J., Pittsburgh.
WILSON, HUGH, Exchange Realty, East End.
WITTISH, ED., Pittsburgh.
YOUNG, GEO. A., Allegheny.

WANTED.

Male Help.

LOOK OVER THIS LIST.

CHAUFFEUR—White car.
ELECTRICIANS, good wages to right man.
PATTERNMAKERS for metal work.
STABLEMEN for city, $12 week.
BRASS FINISHERS AND POLISHERS.
DRAUGHTSMAN, architectural, $100 month.
SIGN PAINTER'S HELPER, $2.00 day.
DRIVER for city, $12 week.
FIREMAN for city, $2 day.
YOUNG MAN handy with tools, $2.50 day.
CEMENT FINISHERS for city.
WAGON BLACKSMITH, $21 week.
THE PITTSBURGH, 105 SMITHFIELD ST.

ANY intelligent person may earn good income corresponding for newspapers; experience unnecessary. Send for particulars. Press Syndicate, Lockport, N. Y.

ANY person to distribute our samples; $18 weekly; steady position. "Manager," 4 Wells, Chicago.

ASSISTANT shipping clerk.
Indexing clerk, manufacturing company.
Office clerk, general office work.
MERCANTILE, Inc., 434 Fourth ave.

ASSISTANT bookkeeper by wholesale liquor house; must be thoroughly competent and write good hand; young man about 21 to 25 years old preferred. Apply in own handwriting stating age, salary expected. X 40, The Gazette.

ASSISTANT BOOKKEEPERS, 5, at once. M. & M. Agency, 24 Fifth st.

BECOME a chauffeur at home; positions guaranteed at $25 weekly. Write for particulars. AUTOMOBILE, Dept. 167, No. 742 Seventh ave., New York.

BILL CLERKS, 5, at once; also general office clerks. M. & M., 24 Fifth st.

BOOK SALESMEN—New house, new goods, new scheme, a proved success. Three high grade men required. Only men with good records need apply. Personal demonstration. Address W 39, The Gazette.

BOY wanted for real estate office, Allegheny or Bellevue boy, 16 years old. Address in own handwriting, stating age, experience and wages expected. Lock Box 675, Pittsburgh postoffice.

BOY for office of manufacturing company. Address Q 35, The Gazette.

BOYS wanted for general work and delivery. Anderson Drug Co., 3600 Forbes st.

BOOKKEEPER — Experienced bookkeeper, young man with some knowledge of stenography and typewriting. Address N 40, The Gazette.

BOOKKEEPERS—Panama canal, $100 to $125 a month. Particulars, Supt. Derr, 802 Empire Bldg.

BOOKKEEPER, for lumber firm. M. & M. Agency, 24 Fifth st.

BOOKKEEPER, must have good references. Commercial Clearing House, 401 Park Bldg.

BRIGHT boy about 16 to assist photographer. Osborn, 2413 Fifth ave.

CANVASSERS.
GUARANTEED SALARY AND COMMISSION.
Intelligent men of good address who have had newspaper or book canvassing experience, wanted to present, both in and out of town, the best proposition ever offered in the Pittsburgh territory; regular salary paid weekly and a liberal commission in addition. Apply 8:30 a. m. to William H. Gutelius, 227 Oliver ave.

CARPENTERS—Ten carpenters wanted. Apply at 1210 Washington ave., Allegheny.

CHAFFEUR—$60, board and room. M. & M. Agency, 24 Fifth st.

COATMAKERS—Two; prices start at $6.50; all extra paid for extra; union shop; steady job; nearby town. Address Q 40, The Gazette.

COLLECTOR, familiar with insurance. Commercial Clearing House, 401 Park Bldg.

DISCOUNT CLERK, for jobbing house. Commercial Clearing House, 401 Park Bldg.

DRAUGHTSMEN, also tracers.
MERCANTILE, Inc., 434 Fourth ave.

DRIVERS — Seven experienced drivers for ice wagons; wages $65 per month; steady work. Apply at once. Consolidated Ice Co., Irwin ave., Allegheny, and Berlin sts., E. E.

DRIVERS for ice wagons; wages $65 per month, steady work. Apply at once to Allegheny Ice Co., 127 W. Ohio St., Allegheny.

ENGINEER for large mfg. plant, $125.00. M. & M. Agency, 24 Fifth st.

EXPERIENCED COATMAKERS WANTED.
APPLY ARNFELDS,
1111 PENN AVE.

FARMER wanted; a married man who can take charge of farm; either monthly wages or on shares. Address, with reference, R 35, The Gazette.

FIREMEN AND BRAKEMEN ON PENNSYLVANIA AND OTHER RAILROADS; experience unnecessary; firemen, $100, become engineers and earn $250 monthly; brakemen, $75, become conductors and earn $150; state age; send stamp; name position preferred. Railway Association, Room 111, 227 Monroe st., Brooklyn, N. Y.

WANTED.

Male Help.

M & M	Bookkeepers, 4. M & M
M & M	Clerks for R. R. offices. M & M
M & M	Assistant shipping clerks, 3. M & M
M & M	General office clerks. M & M
M & M	Order clerks, $55, 5. M & M
M & M	Assistant bookkeepers. M & M
M & M	Master mechanic. M & M
M & M	Bill clerks, 5. M & M
M & M	Checker for laundry. M & M
M & M	Checkers, steel firms. M & M
M & M	Engineer, electrical, $125. M & M
M & M	Gents' furnishing clerk. M & M
M & M	Electricians, $70 to $150. M & M
M & M	Draughtsmen, $90 to $125. M & M
M & M	Tracers, $45 to $85. M & M
M & M	Salesmen, wholesale, grocories, cigars, candy, mfg. M & M
M & M	supplies, machinery, electrical supplies. M & M
M & M	Office clerks. M & M
M & M	Clerks. M & M
M & M	Meat cutter. M & M
M & M	Foreman for planing mill. M & M
M & M	Stock clerks. M & M
M & M	Machinists, 38 at once. M & M
M & M	Foreman for foundry. M & M
M & M	Young man to learn electrical trade. M & M
M & M	Also a young man with little experience. M & M
M & M	Drivers for laundries, wholesale houses, etc M & M
M & M	Stenographers, $70. M & M
M & M	Stenographers, 2 beginners, $50. M & M
M & M	Above are but a few of the positions we now have open. M & M
M & M	New orders received hourly. M & M
M & M	Call or write. Information free. M & M
M & M	MANUFACTURERS & MERCHANTS AGENCY, 24 FIFTH ST. M & M

FIRST-CLASS machine hand for planing mill. 614 Third st., Allegheny.

GENTS' FURNISHING CLERK. M. & M. Agency, 24 Fifth st.

BOYS

Wanted—Two boys over 14 years old to run errands; must live in East End.

WILL PRICE,
209-211 Sixth Street.

MACHINE RIVETERS Wanted at Once.

Fifteen gangs of machine riveters for work upon battleships, cruisers and merchant vessels; six months' steady work for competent men at good piecework rates; the healthiest and coolest spot in the U. S. during the hot season. Apply to

FORE RIVER SHIPBUILDING CO.,
Quincy, Massachusetts.

Or communicate with P. O. Box 137, East Liberty, Pa., not later than Saturday, April 21, 1906.

EXPERIENCED CLOTHING SALESMAN.
THE SURPRISE STORE,
531 to 535 Penn Ave.

HIGH-GRADE gardener for gentleman's place near city; must speak English; good wages to good man; reference. 512 Frick Bldg.

HOTEL CLEK, country hotel.
MERCANTILE, Inc., 434 Fourth ave.

MAN—Wanted, a hotel store room man, one who can carve and don't drink. Buckingham Hotel, Craft ave., city.

MAN, experienced in machinery supplies, Retail department, $65.00. 401 Park Bldg.

MEN wanted in every county in Pennsylvania, West Virginia and Ohio by a large, responsible financial concern, with main offices in the west; men of address capable of meeting the intelligent public; an exceptional opportunity for men accustomed to large incomes; this corporation is conducted on the cardinal lines of system, progressiveness, brains. Address J 45, The Gazette.

MEN wanted for the U. S. Marine corps; men between ages 21 and 35. An opportunity to see the world. For full information apply in person or by letter to Room 414, Postoffice building, Pittsburgh, Pa.

MEN and boys wanted; learn plumbing, bricklaying, plastering; three best trades; catalog free. Coyne Bros. Trades Schools, New York, Chicago.

MEN wanted; active white men to clean windows; steady work to steady men. National Window and Office Cleaning Co., 215 Third ave., Pittsburgh, Pa.

MEN for shop and factory work.
M. & M. AGENCY, 24 Fifth st.

10 MEN to work in copper mine; $3 daily; fare paid.
CENTRAL, 630 Penn ave.

MOLDERS wanted; bath tubs and small ware, soil pipe and fittings. Apply McVay & Walker, Halket ave. and Ninth st., Braddock, Pa.

MOLDERS—First-class floor molders on Iron fittings; steady employment. Apply or address the Kelly & Jones Co., Greensburg, Pa.

MOLER system of Barber colleges located in 14 leading cities, wants men to learn barber trade; scholarship includes tools, tuition, diplomas, positions and board if desired; few weeks completes; little expense; write for catalogue. Cincinnati, O.

NEAT APPEARING MAN, able to play piano. Call at once, 402 Park Bldg.

OFFICE BOY—Not over 14 (white) good salary; chance for advancement; all-summer position. Apply gas inspector's office, Ross and Diamond streets, 10 a. m., Wednesday.

ONE A No. 1 cement finisher at once; must be first-class. Apply Bessemer Cont. and Ballast Co., 510 Fourth ave., Pittsburgh, Pa.

PAINTERS wanted. 605 Second ave.

RAILWAY mail clerks, $900 annually. Particulars, Supt. Derr, 802 Empire Bldg.

ROUGH CARPENTERS, 20; $2.50 per day. M. & M. Agency, 24 Fifth st.

SALESMEN for machinery; one traveling, one local; one for hardware, one for woolens and cashmeres, one for jewelry. Bring your personal reference with you.
THE MERCANTILE, Inc., 434 Fourth ave.

SALESMAN wanted at once; an active and energetic salesman; straight salary paid; a good opening for the right man. Welsbach Co., 540 Smithfield st.

SALESMEN wanted; three good salesmen to sell Yando macaroni in Greater Pittsburgh. Apply United States Macaroni Co., Carnegie, Pa.

SEVERAL hand and machine nailers; none but experienced men need apply. P. J. Kress Box Co., 2920 Liberty ave.

3 STABLEMEN at once; $35 monthly; board and room.
CENTRAL, 630 Penn ave.

STRUCTURAL draughtsmen wanted. In answering give experience and state salary expected. Minneapolis Steel & Machinery Co., Minneapolis, Minn.

AT ONCE.
MACHINISTS, molders, carpenters, also rough carpenters, blacksmiths; also helpers, tinsmith who can lay out work; painters, also stock painters, drill runners, man to solder ice cans; watchmen, assistant melter open-hearth furnace, handy men, warehouse men. First come, first served.
Information regarding any of the above will be furnished free at our office.
THE MERCANTILE, Inc., 434 Fourth ave.

STENOGRAPHER—Young man beginner, $45 to $50 to start. M. & M., 24 Fifth st.

STENOGRAPHERS, beginners, 5 at once. M. & M. Agency, 24 Fifth st.

STRUCTURAL DRAUGHTSMEN; also tracers for city house. 401 Park Bldg.

TAILORS wanted; fine coat makers and helpers. 515 Federal st., Allegheny.

WANTED.

Male Help.

WANTED.

Applications from Skilled Help of all kinds.

TOOL, DIE AND INSTRUMENT MAKERS. FLOOR AND VICE HANDS AND MACHINE TOOL OPERATORS. CARPENTERS AND PATTERNMAKERS.
APPLY AT OUR CITY EMPLOYMENT OFFICE, ROOM 317, LEWIS BLDG., CORNER SMITHFIELD STREET AND SIXTH AVENUE, ALL DAY THURSDAYS AND FRIDAYS, AND UP TO NOON SATURDAYS, AND ON ANY DAY AT OUR EAST PITTSBURGH EMPLOYMENT OFFICE.

WESTINGHOUSE ELECTRIC AND MANUFACTURING CO.

STEEL MOLDERS—Steady work, good wages. United Engineering & Foundry Co., Vandergrift, Pa.

TIMEKEEPER wanted; resident of lower Allegheny; give reference. Address S 40, The Gazette.

TINNER—First-class, sober tinner, immediately. W. G. Duguid, Meyersdale, Pa.

TRUNK MAKER—Sober, experienced trunk maker can secure interest in business; no capital required. Sioux Falls Trunk factory, Sioux Falls, S. D.

TWO soda clerks wanted. Apply Porter's Pharmacy, St. Clair and Jackson sts., East End.

TWO PAINTERS WANTED—Good wages to right parties; plenty of work in sight; must have experience and be sober. Address Contract, D. L. & H. Co., 426 Fourth ave., Pittsburgh.

TWO YOUNG MEN wanted to put up awnings. Mamaux Awning & Tent Mfg Co., 3705 Forbes ave.

WANTED.
FIRST-CLASS
WINDOW TRIMMER.
CAMPBELL'S, FIFTH AVE.

We are securing good positions
Daily for our applicants.
Why not for you?
Don't stand in your own light.
Let us show you OUR method
Without cost. Established 1899.
MERCANTILE, INC., 434 Fourth ave.

WAGONMAKER wanted; good wages to right man. Address W. J. Ayres, Canonsburg, Pa.

WANTED—Elevator operator, four nights a week; steady job; state age and experience. Address V 10, The Gazette.

WANTED—903 Lewis Bldg, lathe and planer hands, brass finishers and patternmakers.

Star Bureau	STAR BUREAU.
Star Bureau	2 night clerks, R. R. Co. $55 to $75 per month.
Star Bureau	15 draughtsmen, $80 to $125 per month.
Star Bureau	12 traveling salesmen, $60 to $100 and expenses.
Star Bureau	Salesmen for all classes of stores.
Star Bureau	Mechanical engineers, big mill, $125 per month.
Star Bureau	Porters, china packers, warehousemen, carpenters, and 100 others. List growing hourly.
Star Bureau	Work for you at once if your are able to fill the vacancies.
Star Bureau	STAR, 120 Sixth st.

YOUNG MAN for auditing department of city corporation. Commercial Clearing House, 401 Park Bldg.

YOUNG man to canvass for out-door photographing; no experience necessary; good pay. Osborn, 2413 Fifth ave.

YOUNG MEN, good writers, as general office clerks. M. & M. Agency, 24 Fifth st.

YOUNG MAN, experienced in electrical supplies. Commercial Clearing House, 401 Park Bldg.

10 YOUNG MEN to learn first-class trade; $65 monthly start.
CENTRAL, 630 Penn ave.

YOUNG MEN, plain writers, for clerical work, $50 to $65. M. & M. Agency, 24 Fifth st.

Female Help.

WANTED.

FIRST-CLASS
MILLINERY APPRENTICES.

An excellent chance for young ladies to learn the trade and for advancement.

MEYER JONASSON & CO.

CASH GIRLS—Must be 14 years and over. Apply first floor office.
SOLOMON'S.

CHAMBERMAID and waitress, none need apply without reference. Call 6 to 7 p. m., 1221 Shady ave., East End. Family of three.

EXPERIENCED waist trimmers and helpers. Experienced skirt trimmers and helpers. Long season and first-class wages.
MAGUIRE, 541 Wood st.

EXPERIENCED waist, skirt and sleeve makers and helpers; also embroiderers and braiders; come prepared to work; highest wages paid and permanent positions. Parcels, 4228 Fifth ave.

GERMAN, Swedish and country girls wanted with references. 207 W. Ohio.

GIRL wanted for general housework. Apply Mrs. L. A. Greenwald, Termon ave., seventh door from California ave., west. Take Bellevue or Avalon car.

GIRL wanted; good girl for general housework; three in family. Address P 40, The Gazette, or call 21 Orchard ave., Bellevue.

GIRL to do general housework; must have references. Mrs. J. P. Taylor, 905 Arch st., Allegheny.

GIRL—Good girl wanted for general housework. 241 Amber st., near Negley and Friendship aves.

GIRL for housework; references; must be good cook; willing to go to summer cottage; good wages. Address L. box 22, Ligonier, Pa.

GIRL wanted for general housework, two in family; $5 week. 207 W. Ohio.

HOUSE GIRL WANTED—Good girl for general housework; good place for right party. 5551 Howe st.

LADIES—Home work; stamping transfers; $1.50 to $5 dozen. 219 Sixth st., room 424.

MAID WANTED—A thoroughly competent maid for general housework, family of three, no bread baking nor washing, good wages, references positively necessary. Apply before 8 p. m. 348 Amber st., near Baum.

NURSE wanted to care for 3-year-old child. Must have had experience and have best of references. Address W 35, The Gazette.

Cut So As to Keep Border on Ballot

THIS BALLOT

SERIES "K" April 23, 1906. Midnight.

OUT FROM

The Pittsburgh Gazette, Wednesday, April 18, 1906,

COUNTS ONE VOTE FOR

Name.....

With (firm name).....

.....

The most popular Real Estate man (broker, agent or salesman) in Allegheny County. Send all ballots to Classified Realty Department of The Pittsburgh Gazette, and mark on envelope "Realty Vote." All ballots in Series "K" must reach The Gazette office not later than midnight, April 23, 1906. Sunday ballot counts five votes. Last ballot will be printed April 29, 1906.

WANTED.

Female Help.

SOLICITORS—Five ladies, acquainted through clerking or collecting in various districts of city; absolutely new household article. 602 Farmers bank, 7 to 9 Wednesday evening.

STENOGRAPHER wanted for circular work; $25 a month. Address Y 35, The Gazette.

TELEPHONE operator wanted; one not regularly employed, to act as substitute. Address M 37, The Gazette.

UPSTAIRS GIRL wanted. Apply 211 Pacific ave., East End.

WANTED—Lady stenographer; state experience and salary wanted. Address Box 912, Pittsburgh.

WAISTMAKERS—Must be first class. Craftsheimer, 524 Penn ave.

Agents.

AGENTS—Get our latest household article. Just out. Very novel, yet most simple, practical device in years. We manufacture it. 900 Phipps Power Building, City.

Male and Female Help.

MAN and wife for summer place on Lake Erie; woman cooking and general housework; man to take care of horse and small garden; family of three; references necessary. Apply 6740 McPherson st., East End.

MALE and female help supplied. WALKER'S, 612 Smithfield st., 'phone 330.

Situations.—Male and Female.

BEAUTIFUL lingerie sewing done by the day. Address Mrs. Henry George, care of general delivery, East Liberty postoffice.

BY a widow lady, in a refined widower's home as housekeeper; well experienced, also reliable; middle-aged widower's home preferred. Address J 56, The Gazette branch, 6126 Penn avenue.

GERMAN girl wants position; good cook and laundress. 207 W. Ohio.

HOUSEKEEPER wants position in widower's family; best reference. 207 W. Ohio.

POSITION by all-around blacksmith; horseshoeing, tool dressing, quarter stone or miner. Address Charles Cicon, 409 Orweil alley.

POSITION wanted as night watchman by sober middle-age man. Can furnish good reference. Address V 36, The Gazette.

SITUATION by young lady who has experience in bookkeeping and general office work; references. Address P 37, The Gazette.

SITUATION by young lady who has experience in bookkeeping and general office work; references. Address R 40, The Gazette.

WANTED—Washing and ironing by young German woman. Call 824 Concord st., Allegheny.

WANTED—Position as chambermaid; present Shadyside employer will give her exceptional references. A valuable maid. Address P. O. box 477.

Pupils.

ACTUAL BUSINESS COLLEGE.

ESTABLISHED OVER A QUARTER OF A CENTURY—301 FIFTH AVE., OVER WOOLWORTH'S FIVE AND TEN-CENT STORE. Bookkeeping, Shorthand, Typewriting, Penmanship and English Departments. DAY AND NIGHT SCHOOL ALL YEAR. YOUNG AND MIDDLE-AGED MEN AND WOMEN prepared for positions in the commercial world. Free Employment Bureau; Telephones—2250 Court; 2186 Main. We have no branch schools. AVOID FRAUDULENT IMITATORS. FAKING TECHNICAL SCHOOLS AND BOGUS LL. D.'S.

CATON TECHNICAL SCHOOLS.

Three entire floors, 254 Fifth ave., Pittsburgh, and opposite postoffice, Allegheny; maintaining preparatory, academic, engineering, electrical, bookkeeping, shorthand, telegraph, banking, accountancy and draughting departments. Day and evening sessions constantly. High-grade instruction. Every student satisfied. No graduates unemployed. Rates moderate. Catalogue free.

ELLSWORTH BUSINESS COLLEGE

429 Smithfield st., shorthand, typewriting, bookkeeping, penmanship, arithmetic, English; six months, $48; night sessions, $20. POSITIONS GUARANTEED. Books free. Monthly payments.

BERLITZ SCHOOL OF LANGUAGES—Courses for people going abroad. Open all summer.

PENNSYLVANIA TELEGRAPH COLLEGE—254 Fifth ave. Positions certain; $55 monthly.

Dressmaking.

DRESSMAKING.
For the next 20 days I will make tailor-made suits and skirts at half price. All latest New York styles. Madame Petgen, 410 Penn ave., second floor.

DRESSMAKING, fitting, skirtcutting, ladies' tailoring taught. McCormac, 906 Federal, Allegheny.

DRESSMAKING—6437 Frankstown ave., and 110 Park ave.; work guaranteed.

Rooms and Board.

WANTED—Room and board in private family by young lady employed. State terms. Address W 40, The Gazette.

Partner.

PARTNER for automobile business. Must have money. Address L 40, The Gazette.

Patents.

H. C. EVERT & CO., Patent Attorneys, 300 Smithfield st., opposite postoffice.

Business Opportunities.

WANTED—To buy interest in small established business; a money-maker that will stand inspection. Address X 35, The Gazette.

Miscellaneous.

WANTED—Volumes 1 and 2 Hopkins Plat Book of city of Pittsburgh. Will pay cash. Write immediately. Box 76, East Liberty.

WANTED—Wagon horse not to cost over $100. Address P 35, The Gazette.

H. C. KNAPP, commercial job printer, 3521 Butler st. Both telephones.

FOR RENT—FURNISHED ROOMS.

City and Suburban.

BEECHWOOD INN,
Forbes st., 3407-3411—Elegantly furnished rooms, board, private bath; single or en suite. 3644 Schenley.

CENTER AVE., 4621—Nicely furnished rooms with best of board. Reference.

CRAIG ST., 406, South—Third house from Forbes; elegantly furnished front room and board; private family; all conveniences.

FIFTH AVE., 3344, between Craft and Halket—Nicely furnished front rooms for two persons, with or without board.

GRANDVIEW AVE., 243, Mt. Washington—Two beautiful furnished rooms for gentlemen; all home comforts; 8 minutes' ride to city; all conveniences. 69 L. Hill.

HOTEL YODER—Rooms $1.75 per week, all conveniences; dining-room on European plan. 1112 Forbes st., 3 squares from court house.

NICELY furnished room with bath, private family, near Atlantic ave. For particulars call High 3370-J.

FOR SALE.

City and Suburban Residences.

AVON PLACE

THE SUBURB

Avon place is situated in the Borough of Ben Avon, 6½ miles from Union Station on the Fort Wayne branch, P. R. R.; has 48 trains a day, trolleys every few minutes.

Avon Place has many delightful features, among which is a clear, dry atmosphere, pure, sparkling water, all street improvements, including paving, beautiful lawns and fine old shade trees.

THE HOUSE

These homes are the best that brains can build today; great care has been taken to have nothing but the best materials used; all resources have been exhausted to furnish these houses with all the modern improvements. The newest and more rare of these are: The finished basements with four separate rooms, including a servants' bathroom; the heaters have the thermostat attached, thereby saving you the annoyance of attending to them; the finished attics include billiard rooms; other features of these elegant homes are private bell and telephone system, beautiful reception halls, commodious pantries, double floors and stripped walls. "SEE OUR KIND," all different. Sample house open at all times.

WHAT WE DO

If you are not suited with any of these houses or the location, we would be pleased to have you select a lot on one of our lovely paved avenues, submit to our experienced architect your ideas; he will work them out and draw your plan without cost to you. We will build to suit your ideas, on terms most reasonable.

RIGID RESTRICTIONS

MAKE US A VISIT. WRITE FOR BOOKLET.

COOK LAND CO

BEN AVON, PA.

Bell 'phone, No. 20 Emsworth.

FOR SALE.
Built for a Home,
Owner Finds It Too Large.

Not completed; could paint, decorate and make any little changes to suit.

Solid brick, 12 rooms, center hall, 3 baths, space for driveway if wanted. Could not be duplicated for price, as ground is more valuable today. Price, $25,500.

GEORGE BROS.,
248 Fourth Ave.

OWN YOUR OWN HOME.

We Will Make Terms to Suit.

$2,350—Buff brick residence of hall, six dwelling rooms, bathroom, pantry, attic, front and rear porches, art glass, cabinet mantels, tile hearths, etc. This is a rare bargain.

MARCUS MAZER,
319 Third ave. 417 Ferguson Block.

FOR SALE.

$8,500—EASY TERMS

Wilkinsburg, in number one location; near steam and electric cars; new solid brick reception hall house, 11 rooms, tile bath, hardwood finish and floors, decorated throughout, furnace, also piped for steam, brass plumbing; lot 55x130.

BALDRIDGE, WATSON & CO.,
Farmers Bank Building.

FOR SALE.

Webster ave., good 8-room house; hall, bath, laundry; lot 24x166; front and rear porches; large front lawn; only $1,500 cash required; price $4,000.

McKLVEEN-WHITE & CO., 412 Grant st.
Real Estate "Hustlers."

$4,000—SPECIAL BARGAIN—$4,000.

Seven-room frame; lot 25x120; Lincoln place; modern throughout and only two minutes' walk from street car line; $2,000 mortgage; investigate this as it must be sold; exclusive agents.

VIET L. BROWN & STARRETT CO.,
Rooms 207-8. 331 Fourth ave.

FOR SALE—Six rooms and large finished attic, all in prime condition; pantry, bath, gas, electricity, porches, cemented cellar, furnace, good lot and location; paved street, near trolley and steam cars; might consider good lot; balance easy. Call or address Owner, 7430 Duquesne ave., Swissvale.

DO YOU WANT TO BUILD?

We will gladly give you any advice you require concerning same.

If you have no cash, there will be no difficulty in making satisfactory terms.

MAZER CONSTRUCTION CO.,
319 Third ave. 417 Ferguson Block.

FOR SALE—A good investment if you have idle money; three houses in Braddock, in good repair; located on Talbot ave.; bring in monthly rental of $65 per month; price $9,500.

J. D. SIMONS, Real Estate,
202 Ferguson bldg.

FORBES STREET BUSINESS PROPERTY—Right in the midst of the present movement, large lot, with fair improvements; can be had at a price that will make you some money; look this up at once.

ARTHUR WESSEL,
426 Fourth ave.

HAVE your real estate titles examined and insured by Land Trust Co., 315 Fourth ave.

IRA C. HARPER, Bellevue Real Estate.
ROSEBURG PLAN OF LOTS.

East End Residences.

FOR SALE.

Jackson street, East End, solid brick house, 10 rooms, 3 bath rooms, modern throughout; first-class order, lot 48 feet front; more frontage adjoining can be had if desired; price made very reasonable to effect an early sale; for permit and information see

COMMONWEALTH REAL ESTATE CO.,
327-329 Fourth ave.

$7,500—FOR SALE—$7,500.

Brick house, 8 rooms, tile bath room, combination chandeliers, cabinet mantels, furnace, laundry, hardwood finish in dining-room and reception hall; lot 25x140; splendid paved street, near Bellefonte Breeze; mortgage $4,000; house built within past year.

GEO. B. KELLY & CO.,
133 South Highland ave.

FOR SALE—A great opportunity to buy a fine and complete reception hall house in the choicest neighborhood in the East End, near Highland park, on car line. A bargain for a few days only. Address M 40, The Gazette.

SHADYSIDE.

Handsome stone residence, with five rooms on first floor, five bedrooms on second floor and billiard and servants' rooms on third floor; hot-water heating system; hardwood finish; large lot; price reduced to $19,000. (E. E. 189.)

A. Z. BYERS & CO.,
921-2 Farmers Bank Building.

IRA C. HARPER, Bellevue Real Estate.
ROSEBURG PLAN OF LOTS.

HAVE your real estate titles examined and insured by Land Trust Co., 315 Fourth ave.

Allegheny Residences.

FOR SALE—On Troy Hill, Allegheny, five small brick houses, very cheap and on monthly payments; take Troy Hill cars and walk up to No. 49 Forest st. or Eberhart ave.; come up at any time.

HAVE your real estate titles examined and insured by Land Trust Co., 315 Fourth ave.

IRA C. HARPER, Bellevue Real Estate.
ROSEBURG PLAN OF LOTS.

Washington, D. C., Real Estate.

WASHINGTON, D. C., SUBURBAN REALTY is increasing in value more rapidly and steadily than similar property in any section of the United States. If you are seeking an investment (small or large), BETTER THAN ANY SAVINGS BANK, write William G. White, Arrott Power building, for particulars.

Farms.

ED WITTISH, 424 FIFTH AVE., PITTSBURGH offers, convenient to city markets, railroad stations, towns, good roads, desirable surroundings and neighborhoods, a very large selection of farms of all kinds, sizes and descriptions. For full particulars call.

FARM—150 acres, 23 miles from city, ½ mile from station and town on Penna. R. R. Would be fine as country place. C. L. McCutcheon, 201 Arrott Bldg., city. Bell 'phone 5437 Court.

GET LIST ALLEGHENY VALLEY FARMS.
R. H. NEILL, OAKMONT, PA.

Mortgage Loans.

Want to Borrow $4,500
For Three Years at 6%,

on good, improved city property, well rented; worth $9,000; not far from court house? Principals only. Address Box 738, City.

MONEY LOANED ON MORTGAGES.
H. O. HORNBERGER REAL ESTATE CO.,
637 Second ave., Hazelwood.

$200,000 to loan, 4½ to 5 per cent; mortgages or collateral; private party. P. O. box 683.

CHEAP MONEY FOR MORTGAGE LOANS.
JOHN K. EWING COMPANY, 248 4TH AVE.

FOR SALE.

Lots.

HOME SITES.

With an outlook that is unexcelled; Country club on California ave., Allegheny; we are offering home sites in this desirable location for ordinary price; 3-minute street car service; clean, healthful and heartsome; prices from $1,000 to $1,600; half actual value. See plans at our office.

LAND TRUST COMPANY,
315 Fourth ave.

FOR SALE—$700 per foot front—
Bidwell st., Allegheny.
Fine Lot for Apartments.
67x120 ft. to Alley.
Frame House and Stable on Lot—
A Bargain.
COYLE BROTHERS,
307 Keystone bldg., 324 Fourth ave.

NEW YORK CITY LOTS AT WHOLESALE. ACREAGE A SPECIALTY. SNAPS FOR QUICK INVESTORS. FOR PLANS AND MAPS OF CITY WRITE MR. DUNCAN CAMERON, PITTSBURGH REPRESENTATIVE, 606 FERGUSON BLOCK, THIRD AVE. ENTRANCE.

INVESTORS INVESTIGATE.
PENN AVENUE.

100 feet frontage by 110 feet deep to alley. $1,800 per foot front.

S. ARNOLD & CO.,
424 FOURTH AVE.

FOR SALE.

Bargain in fine business lot in downtown district; 30x115 to alley; only $25 per sq. ft.

BALDRIDGE, WATSON & CO.,
Farmers Bank Building.

IRA C. HARPER, Bellevue Real Estate.
ROSEBURG PLAN OF LOTS.

Coal and Timber Lands.

COAL LANDS AND PLANT.

Good coal properties are scarce, but here are two propositions that are attractive both as investments and revenue producers. A thoroughly equipped mine on the Panhandle railroad within the Pittsburgh freight rate district, with an output of 500 tons per diem. This plant is past the tentative period and is making money. Also acreage on the Wheeling & Lake Erie R. R. in the Pittsburgh district that is of known value. For price, location and terms of these two properties, see

LAND TRUST COMPANY,
315 Fourth ave.

6,000 ACRES COAL.

Near railroad and water, making every acre approachable by easy grade. Apply

J. M. DENNY,
Real Estate and Insurance.
901 Homewood ave. Bell phone 1283-L, Highland.

FOR SALE—Over 6,000 acres good coking and steam coal, fronting on two railroads in Lewis and adjoining counties, West Virginia; a fine tract; three veins and price right. May be withdrawn in two weeks. Address "Coal Tract," T 40, The Gazette.

---

160 ACRES timber, mostly oak, some spruce, poplar, chestnut, etc. On M. & K. R. R., near Morgantown. Address O 40, The Gazette.

Business Property.

FOR SALE.

$25—PER SQ. FT.

Business property, near court house, containing 3,200 sq. ft.; this is a bargain.

BALDRIDGE, WATSON & CO.,
Farmers Bank Building.

Real Estate—Special.

PITTSBURGH REAL ESTATE

SAFEST, SOUNDEST AND BEST PAYING INVESTMENT IN THE COUNTRY. OUR CLIENTS MADE A MILLION LAST YEAR. ANYTHING YOU WANT IN THE REALTY LINE—WE HAVE IT.

ARONSON REALTY COMPANY,
ARONSON BLDG., 646 FIFTH AVE.
MAKE MONEY FOR OTHERS;
WILL MAKE MONEY FOR YOU.

For Sale or Exchange.

FARM FOR TRADE.

45 acres on a Flinn road, near McKeesport; street cars run through it; price $15,000; will trade for East End property; this tract suitable for an allotment. What have you to trade?

LAND TRUST COMPANY,
315 Fourth ave.

EXCHANGE.

Four and five room frame houses, McKeesport; paved street, etc.; rent $48 per month; farm or clear vacant.

VIET L. BROWN & STARRETT CO.,
Rooms 207-8. 331 Fourth ave.

IRA C. HARPER, Bellevue Real Estate.
ROSEBURG PLAN OF LOTS.

Business Opportunities.

TROUT FISHING—For Sale—Interest in a fishing ranch, Grand Traverse county, Mich.; fine fly fishing for brook trout; cold spring brook and large pond, well stocked with wild fish; complete fish-cultural equipment; house, orchard, irrigated garden, all in running order; postoffice, telegraph and railroad station within one-half mile; wild streams and lakes in easy reach; present owner wishes to keep one-third to one-half interest; organization complete; for full information, terms, etc., apply to James E. McKay, Detroit, Mich.

SALOON—One of the best locations in Youngstown, Ohio; this place has a central location and is doing a business of $55 per day, which can be verified; large barroom, fine fixtures; good living rooms in connection; under the new law in Ohio the license is increased from $350 to $1,000, which is payable every six months; would say that this place in three months' time ought to be worth double the price it can be bought for. Price for quick sale $2,000

S. V. THOMPSON CO.,
Third floor, 300 Times Bldg., 336 Fourth ave.

HOTEL.

In Central Pa. county seat city of 20,000 people; 4-story brick hotel, containing 50 rooms; lease 5 yrs. at $137 per mo.; bar receipts alone average $40 per day; $5,500 buys entire furnishment, stock on hand and lease.

CHARLES W. TURNER,
431 Fourth ave., Room 5, First Floor.

STORES, HOTELS, SALOONS, ETC.

QUICKLY SOLD for cash through our agency; real estate exchanged for stocks of merchandise; improved for unimproved real estate, etc.; if you want to make quick deal without publicity, call or write

B. R. FAULKNER & CO., INC'D,
(Business established in 1894.)
1107 Arrott Bldg., Fourth ave. and Wood st.

SHOE STORE—Located in thriving Pennsylvania town of 25,000 population; rent only $62 per month; stock in first-class condition; doing a business of $18,000 per year. This business clears above all expenses about $5,500 per year. Will sell at invoice.

Price about $9,000

S. V. THOMPSON CO.,
Third floor, 300 Times Bldg., 336 Fourth ave.

MILK ROUTE—The best level route in Allegheny; good horse and wagon, ice box, etc.; handles 80 to 90 gal. and more per day, and clearing $200 net per month. This is the best proposition ever offered in Greater Pittsburgh.

Price $500

KURTZ & SEEHAUSEN,
Room 307 Fitzsimons Bldg., 331 Fourth ave.

WE make a specialty of selling stores, saloons and hotels and business opportunities of all kinds; business strictly confidential; communicate with us if you are thinking of buying or selling.

S. V. THOMPSON CO., 300 Times bldg.

DRUG STORE, doing big business; fine location. Great sacrifice; obliged to sell on account of proprietor's death. Price, $3,800; invoice about $4,000. E. A. HENNESSY, 14 N. HAZEL ST., Youngstown, O.

HERE IS YOUR CHANCE.

Butter and Egg Store—In East End; excellent location; all fresh and clean stock; fine store room; have an excellent trade running $225 per week, and net profit $150 per month. Leaving city and must be sold immediately. A bargain.

Price $500

KURTZ & SEEHAUSEN,
Room 307, Fitzsimons Bldg., 331 Fourth ave.

SALOON—Finest in this city; averaging $30 daily; it cannot be duplicated for $6,000; will sell for $3,000; 14 rooms upstairs. On main st. E. A. HENNESSY, 14 N. Hazel st., Youngstown, O.

ROOMING HOUSE—One of the finest locations in Wilkinsburg; 9 rooms, completely and well furnished; rent only $41 per month; this is a fine location right near the depot and is a big money maker. Price very cheap. Only $350

S. V. THOMPSON CO.,
Third floor, 300 Times Bldg., 336 Fourth ave.

FOR SALE—IN BRADFORD, PA., AN UP-TO-DATE FURNITURE BUSINESS; RETURNING ON ACCOUNT OF POOR HEALTH; WILL SELL CHEAP. ADDRESS FURNITURE, 14 KENNEDY ST., BRADFORD, PA.

IT WILL PAY YOU, before buying or selling any kind of business, to see Kurtz & Seehausen, Room 307 Fitzsimons Bldg., 331 Fourth ave.

IF YOU WANT to buy or sell any kind of business, see CAVANAGH & CO., 431 Fourth ave.

BAR—Corner 12-room brick; bar license stock; Wheeling, W. Va. Box 41, Bridgeport, O.

Stocks.

HAVE for sale 7 per cent guaranteed, cumulative, preferred stock in local corporation. This is excellent investment. Heckman & Co., Brokers, Peoples Bldg., Pittsburgh.

FOR SALE—15 shares, $1,500 par, coal stock; no strike trouble; must sacrifice. Address Q 37, The Gazette.

Household Effects.

HOUSEHOLD GOODS, including furniture for light housekeeping. Call at once, 352 Carolina st., Oakland.

Safes.

SAFES bought, sold and exchanged. W Prager, 7 Market st.

Horses and Vehicles.

TO HORSE OWNERS.

If your horse's feet are getting bad on the hard pavements, and you want him to go to the country and have him worked on the fresh ground, it can earn its board with me by helping with the spring plowing for at least a month; also, pasture furnished at reasonable rates during the summer. Address Box 72, Thornhill, Pa.

FOR SALE.

Horses and Vehicles.

FITZSIMMONS'
AUCTION.

300 High-Class Horses 300
At Auction.

Wednesday, April 18,
Thursday, April 19,
At 10 O'Clock.

Driving Horses,
Coach Horses,
Saddle Horses,
Draught Horses,
General Purpose Horses.

Arrivals and Description:

T. H. Beaver, Perrysville, O.
26 head of those extra high-finished
Draught Horses, including
Mated Teams, weighing up to 3,800.
Greys, Blacks, Bays.
A. H. Jewell, Lexington, Ky.
28 head Driving, Coach and Saddle Horses, including some mated teams.
A. L. Benton, East Liberty, O.
26 head of the best Draught Horses,
Mated Teams, Sorrels, Bays, Blacks and Greys.
T. S. Beard, Londonville, O.
20 head Coach and Draught Horses.
2 teams of Black Horses, weighing 3,800.
2 teams of Grey Horses, weighing 2,600.
P. Gatton, Mansfield, O.
22 head Coach and General Purpose Horses
Lem Price, Moundsville, W. Va.
30 head of those good-using Virginia Horses.
C. F. Haynes, Lexington, Ky.
28 head Driving and Saddle Horses.
D. B. Lee, Harlam Springs, O.
20 head General Purpose Horses
F. Voegele, Mansfield, O.
20 head General Purpose Horses
Ruff & Knight, Lancaster, O.
16 head Coach Horses.
Several Mated Teams. 1 pair Cob Horses.
H. E. Timberlake, Indiana, Pa.
20 head good Coach Horses; also several Cobs.

Several more arrivals later.

Some special ones which are to be sold:

Billy Almont, bay pacing horse. Record 2:17¾; trial, 2:10¾; will make a good road or matinee horse.

Joe Hontas, bay pacing stud horse. Record, 2:23¼; by Joe Buster; will make a grand stock horse.

A handsome high-acting black mare, 14.2 hands high. Positively the highest acting horse for her size ever shown in a sale ring. Broke for any child to drive.

Pair black horses, 16 hands high, weighing 2,400; well mated and broke to all city objects.

Several well-broke ponies, including some Shetland.

50 horses used in and around the city.

I have positively the grandest lot of horses ever brought to the city, and anyone calling will be satisfied that the above statement is correct.

All horses guaranteed as represented or money cheerfully refunded.

A Place for Sellers.
A Place for Buyers.

Do not forget the place and date.

Wednesday, April 18,
Thursday, April 19.
At 10 O'Clock.

OWEN FITZSIMMONS,
406-412 Duquesne way.

Both Phones.

Books now open for Catalogue Speed Sale,
May 9, 10, 11 and 12.

Consign your horses early. The time and place to buy and sell.

H. A. MOYER,
COLUMBUS BUGGY CO.

Runabouts.
Surreys.
Top Buggies.

We are the sole agents for these fine lines. A full assortment now on exhibition.

"PENN QUALITY"
WAGONS AND PLEASURE VEHICLES.

700 to select from—your individual taste can be satisfied, and at prices lower than elsewhere in the county.

THIS WEEK'S LEADERS:

Rubber tire top buggy..$ 50.00
Rubber tire runabout...$ 40.00
Rubber tire surrey.....$120.00

Only a few of these at the price.

GERBER CARRIAGE CO.,
115-123 Seventh St.

FOR SALE.

Horses and Vehicles.

AUCTION SALE.

THURSDAY AND FRIDAY,
April 19 and 20, 1906.
COMMENCING AT 10 O'CLOCK EACH DAY.

THE SCHENLEY RIDING ACADEMY,
BAYARD AND NEVILLE STS.
Pittsburgh, Pa.

Having decided to quit the livery business, will sell one of the largest and best equipped light and heavy liveries in the state, consisting of

60—HORSES—60.

60 head of coach and light driving horses in pairs and single drivers.

150—VEHICLES—150.

Two coaches, C. West & Co. make; 3 coaches, Cunningham make; 3 coaches, Glesenkamp make; 2 coaches, Standard make; 2 broughams, West and Glesenkamp makes; 4 Victorias, 2 vis-a-vis, 6 surreys, falling top; 6 open surreys; 20 station wagons or rockaways; 10 park traps; 6 phaeton buggies; 10 top buggies; 30 runabouts; 6 Beverleys; 15 Stanhopes; 1 delivery wagon with top; 1 two-horse express wagon; 4 four-passenger sleighs; 10 Portland sleighs; 4 speed sleighs; 2 cutters.

100—SETS OF HARNESS—100.

25 sets of double coach harness.
2 sets of double wagon harness.
15 sets double surrey harness.
25 sets of single brougham and station wagon harness.
30 sets single runabout harness.
3 sets single wagon harness.

A lot of light and heavy livery clothing, robes, blankets, coolers and articles of all kinds too numerous to mention.

All the above articles will be sold to the highest bidder without reserve.

NO POSTPONEMENT ON ACCOUNT OF WEATHER.

Sale will be held in one of the largest and best-equipped barns for this purpose in the city; everything under one roof.

Take any East End car via Fifth, Forbes and Center aves. and get off at Neville st.

FOR SALE—A fine big black horse, weight about 1,600 pounds, 5 years old; is afraid of nothing; good worker, sound in every respect. Wm. M. Craig, 7684 Frankstown ave., Pittsburgh, Pa.

Machinery.

GAS AND GASOLINE ENGINES.
60 H. P. Fertes, double cylinder.
35 H. P. Dayton, can be seen running.
25 H. P. Ajax, used 6 months.
15 H. P. Wayne gas or gasoline, new.
12 H. P. Fairbanks, with 6x8-inch pumps.
10 H. P. Wayne gas or gasoline, new.
10 H. P. Champion, new.
3 H. P. Vertical.
Also new gas or gasoline engines and pumping machinery, from 2 H. P. up.
5 Henrick magneto ignition.

WICKES BROS.,
Forty-fifth st. and A. V. R. R., Pittsburgh, Pa.
Both 'Phones.

DERRICKS, hoisting engines, wire rope and wire rope blocks, dump buckets, engines and boilers, all sizes, and general contractors' machinery.

THOMAS CARLIN'S SONS CO.,
1600 River Ave., Allegheny.

RAILS—BEAMS—MACHINERY.
New tee rails, all sections.
Cut rails, any length up to 30 feet.
Second-hand concrete mixers.
Steam and gas engines.
Boilers, pipe, wire cable.
Plates, grate bars, columns, angles.
Inquiries and inspection solicited.

HOMER BOWES,
River ave., at north end of Sixth st. bridge.
Telephones 732 Cedar and North, Allegheny, Pa.

FOR SALE—Boilers and engines, all sizes, from 3 to 125 H. P., stationary and portable upright boilers and engines; large assortment kept in stock; shafting, pulleys and hangers and large lot miscellaneous machinery, second-hand belting, leather and rubber; large stock of all sizes at low prices; machinery of all kinds bought and exchanged.

JOHN S. YOUNG,
108-110 Park way, Allegheny, Pa.

Brownell Steam Engines and Boilers.
Warren Gas and Gasoline Engines.
Fairbanks-Morse Gas and Gasoline Engines.
Fairbanks-Morse Dynamos and Motors.
Fairbanks-Morse Steam Pumps.
Brooks Centrifugal Pumps.
Cold Rolled Steel Shafting, Hangers, etc.
TRANTER MANUFACTURING CO.,
105 Water st.

FOOS GAS ENGINES.
We will move April 1 to 114 Market st., with Howe Scale Co. Telephone Court 424.
FOOS GAS ENGINE COMPANY,
135 First ave.

FOR SALE—Five hoisting engines, one stone crusher, 11 derricks and other contractors' outfit; one large alligator shear.

HIRSCH & PFLAUM,
South ave. and Walker st., Allegheny.
Bell phone 1478 Cedar.

GAS ENGINES and wood-working machinery. New and second-hand. Have us do your repairing. BRIGGS MACHINERY CO., 238 Second ave.

GAS ENGINE. GASOLINE.
Marine and Stationary. Any type.
THE FAIRBANKS COMPANY, 318 2d ave.

Miscellaneous.

MOVING picture machines always in stock, selling agents for Powers, Edison and Lubin machines. Films rented, unexcelled service. Pittsburgh Calcium Light, 515 First ave., Pittsburgh, Pa.

STEEL restaurant range, broiler, portable oven, coffee urn; below cost. Weldon & Kelly Co., 305 Wood st.

SECOND Hand two-bowl marble washstand, also new marble washstands below cost. Weldon & Kelly Co., 305 Wood st.

---

25 GUM slot machines; good money-maker; bargain; cheap, cheap, cheap. Stern's, 420 Federal st., Allegheny.

FOR SALE—Fancy second-hand garments; ladies' and gents' (private house). J. Wald, 1841 Webster ave., Pittsburgh.

WE HAVE about 20 second-hand soda fountains for sale. J. C. Buffum Co., 122 Third ave.

SLOT MACHINES of all descriptions bought, sold, repaired or exchanged. Fisher, 434 Second ave., fourth floor.

LOT of second-hand building brick. John Eichleay, Jr. Co., South Twentieth and Wharton sts.

MFG. SAMPLES of parlor suits to close out, cheap at "The Fair," cor. Market st. and Third ave.

BAR FIXTURES, billiard tables, desks, safes. DELP'S, Fourth and Liberty.

TWO 3-piece parlor suits and 2 Roman chairs. 125 Sycamore st., Mt. Washington.

COFFEE MILLS, Elgin; quality high, prices low. "The Standard" Scales, 432-436 Water st.

H. C. KNAPP, commercial job printer, 5331 Butler st. Both telephones.

LEGAL NOTICES.

IN the court of quarter sessions of Allegheny county. In re application of Annie Voelker, substituted for the application of Frederick Voelker, deceased, for license to sell vinous, spirituous, malt or brewed liquors at retail at No. 3519 Butler st., Fifteenth ward, Pittsburgh, No. 386 March term, 1906. And now, April 17, 1906, the petition of Annie Voelker was presented in court, and upon consideration thereof, it is ordered that the application of said Annie Voelker to sell liquors at retail at No. 3519 Butler street, Fifteenth ward, Pittsburgh, be filed and substituted in place of the application of Frederick Voelker, deceased. And it is further ordered that said substituted application be heard on the 9th day of May, 1906, at half past 9 o'clock a. m. Notice of said petition and this order and said substituted application to be published for three successive weeks in three newspapers, viz., The Pittsburgh Gazette, the Pittsburgh Press and the Pittsburgh Times. By the Court. William Dodds, clerk of courts.

H. I. RILEY, Attorney-at-Law, No. 420 Bakewell building, Pittsburgh, Pa. Notice is hereby given that letters of administration on the estate of John C. Reed, Jr., deceased, late of city of Allegheny, Allegheny county, have been granted to the undersigned, to whom all persons indebted to said estate are requested to made immediate payment, and those having claims or demands against the same will make them known without delay. John C. Reed, Sr., administrator, Brighton road and Terminal ave., Allegheny, Pa.

DUNKLE & GIBSON, Attorneys-at-Law, No. 414 Grant st., Pittsburgh, Pa. Notice is hereby given that letters of administration on the estate of Gilman Brown, deceased, late of Allegheny City, Allegheny county, have been granted to the undersigned, to whom all persons indebted to said estate are requested to make immediate payment, and those having claims or demands against the same will make them known without delay. Charles R. Brown, administrator, No. 304 Stratford ave., Pittsburgh, Pa.

IVORY, KISHADDON & MOORE, attorneys-at-law, No. 1156 Frick Annex, Pittsburgh, Pa. Notice is hereby given that letters of administration c. t. a. on the estate of Anna B. Stone, deceased, late of Sharpsburg, Allegheny county, have been granted to the undersigned, to whom all persons indebted to said estate are requested to make immediate payment, and those having claims or demands against the same will make them known without delay. W. S. McKay, administrator, c. t. a. Address, No. 1151 Frick Annex, Pittsburgh, Pa.

LYON, M'KEE & MITCHELL, attorneys-at-law, No. 1015 Park building, Pittsburgh, Pa. Notice is hereby given that letters of administration on the estate of John Burke, deceased, late of the city of Allegheny, Allegheny county, have been granted to the undersigned, to whom all persons indebted to said estate are requested to make immediate payment, and those having claims or demands against the same will make them known without delay. Alex A. Patterson, administrator. Address, No. 1015 Park building, Pittsburgh, Pa.

FRANK R. STEWARD, Attorney-at-Law, 953 Grant st. Notice is hereby given that letters of administration on the estate of William Captain, deceased, late of Pittsburgh, Allegheny county, have been granted to the undersigned, to whom all persons indebted to said estate are requested to make immediate payment, and those having claims or demands against the same will make them known without delay. Wylie Captain, administrator, 30 Tannehill st., Pittsburgh.

CHARLES M. JOHNSON, Attorney-at-Law, No. 232 Fifth avenue, Pittsburgh, Pa.—Notice is hereby given that letters of administration on the estate of James T. Grant, deceased, late of city of Pittsburgh, Allegheny county, have been granted to the undersigned, to whom all persons indebted to said estate are requested to make immediate payment, and those having claims or demands against the same will make them known without delay. THE UNION TRUST COMPANY OF PITTSBURGH, Administrator, No. 335 Fourth avenue, Pittsburgh, Pa.

A. C. ROBERTSON, Attorney-at-Law, No. 413 Bakewell building, Pittsburgh, Pa. Notice is hereby given that letters testamentary on the estate of Jacob Reisdorf, deceased, late of Coraopolis, Allegheny county, have been granted to the undersigned, to whom all persons indebted to said estate are requested to make immediate payment, and those having claims or demands against the same will make them known without delay. George Reisdorf, executor, Coraopolis, Allegheny county, Pa.

ROBERT S. CHESS, Attorney-at-Law, No. 84 St. Nicholas building, Pittsburgh, Pa. Notice is hereby given that ancillary letters of administration on the estate of William E. Carter, deceased, late of Tipton county, Tenn., have been granted to the undersigned, to whom all persons indebted to said estate are requested to make immediate payment, and those having claims or demands against the same will make them known without delay. James F. Hall, ancillary administrator, Crafton, Pa.

DENIS A. E. BEHEN, Attorney-at-Law, Bakewell building, Pittsburgh, Pa.—Notice is hereby given that letters testamentary on the estate of Edward Merriman, deceased, late of the city of Allegheny, Allegheny county, have been granted to the undersigned, to whom all persons indebted to said estate are requested to make immediate payment, and those having claims or demands against the same will make them known without delay. WM. B. MERRIMAN, Executor, No. 6722 Wycliffe street, Pittsburgh, Pa.

JOSEPH FORSYTHE, Attorney-at-Law, No. 524 Fourth ave., Pittsburgh, Pa. Notice is hereby given that letters testamentary on the estate of Francis Cooper, deceased, late of Patton township, Allegheny county, have been granted to the undersigned, to whom all persons indebted to said estate are requested to make immediate payment, and those having claims or demands against the same will make them known without delay. Oliver O. Forsyth, ancillary executor, No. 1915 Michigan avenue, Chicago, Ill.

DUNN & MOORHEAD, Attorneys-at-Law, No. 128 Bakewell building, Pittsburgh, Pa. Notice is hereby given that letters testamentary on the estate of John Clements, deceased, late of Pittsburgh, Allegheny county, have been granted to the undersigned, to whom all persons indebted to said estate are requested to make immediate payment, and those having claims or demands against the same will make them known without delay. Jane Clements, executrix, No. 7010 Bennett st., Pittsburgh, Pa.

GEORGE D. RIDDLE, Attorney-at-Law, No. 410 Grant st., Pittsburgh, Pa. Notice is hereby given that letters of administration, C. T. A., on the estate of Jane B. Buchanan, deceased, late of Allegheny, Allegheny county, have been granted to the undersigned, to whom all persons indebted to said estate are requested to make immediate payment, and those having claims or demands against the same will make them known without delay. George Buchanan, administrator, C. T. A., No. 3819 Perrysville ave., Allegheny, Pa.

L. S. LEVIN, Attorney-at-Law, No. 411 Grant st., Pittsburgh, Pa. Notice is hereby given that letters testamentary on the estate of Wm. Wehner, deceased, late of city of Pittsburgh, Allegheny county, have been granted to the undersigned, to whom all persons indebted to said estate are requested to make immediate payment, and those having claims or demands against the same will make them known without delay. Magdalena Leibach, executrix, No. 112 Eureka st., Pittsburgh, Pa.

WM. J. BRENNEN, Attorney-at-Law, No. 503 Wylie ave., Pittsburgh, Pa. Notice is hereby given that letters testamentary on the estate of George Haggle, deceased, late of Harrison township, Allegheny county, have been granted to the undersigned, to whom all persons indebted to said estate are requested to make immediate payment, and those having claims or demands against the same will make them known without delay. William Seel, executor, Tarentum, P. O., R. F. D. No. 1, Allegheny county, Pa.

BRUCE MILLARD, Attorney-at-Law, No. 314 Frick building, Pittsburgh, Pa. Notice is hereby given that letters ancillary testamentary on the estate of Sarah J. Clarke, deceased, late of Chicago, Ill., have been granted to the undersigned, to whom all persons indebted to said estate are requested to make immediate payment, and those having claims or demands against the same will make them known without delay. Oliver O. Forsyth, ancillary executor, No. 1915 Michigan avenue, Chicago, Ill.

DUNN & MOORHEAD, Attorneys-at-Law, No. 128 Bakewell building, Pittsburgh, Pa. Notice is hereby given that letters testamentary on the estate of John Clements, deceased, late of Pittsburgh, Allegheny county, have been granted to the undersigned, to whom all persons indebted to said estate are requested to make immediate payment, and those having claims or demands against the same will make them known without delay. Jane Clements, executrix, No. 7010 Bennett st., Pittsburgh, Pa.

GEORGE D. RIDDLE, Attorney-at-Law, No. 410 Grant st., Pittsburgh, Pa. Notice is hereby given that letters of administration, C. T. A., on the estate of Jane B. Buchanan, deceased, late of Allegheny, Allegheny county, have been granted to the undersigned, to whom all persons indebted to said estate are requested to make immediate payment, and those having claims or demands against the same will make them known without delay. George Buchanan, administrator, C. T. A., No. 3819 Perrysville ave., Allegheny, Pa.

L. S. LEVIN, Attorney-at-Law, No. 411 Grant st., Pittsburgh, Pa. Notice is hereby given that letters testamentary on the estate of Wm. Wehner, deceased, late of city of Pittsburgh, Allegheny county, have been granted to the undersigned, to whom all persons indebted to said estate are requested to make immediate payment, and those having claims or demands against the same will make them known without delay. Magdalena Leibach, executrix, No. 112 Eureka st., Pittsburgh, Pa.

WM. J. BRENNEN, Attorney-at-Law, No. 503 Wylie ave., Pittsburgh, Pa. Notice is hereby given that letters testamentary on the estate of George Haggle, deceased, late of Harrison township, Allegheny county, have been granted to the undersigned, to whom all persons indebted to said estate are requested to make immediate payment, and those having claims or demands against the same will make them known without delay. William Seel, executor, Tarentum, P. O., R. F. D. No. 1, Allegheny county, Pa.

BRUCE MILLARD, Attorney-at-Law, No. 314 Frick building, Pittsburgh, Pa. Notice is hereby given that letters ancillary testamentary on the estate of Sarah J. Clarke, deceased, late of Chicago, Ill., have been granted to the undersigned, to whom all persons indebted to said estate are requested to make immediate payment, and those having claims or demands against the same will make them known without delay. Oliver O. Forsyth, ancillary executor, No. 1915 Michigan avenue, Chicago, Ill.

LEGAL NOTICES.

S. S. ROBERTSON, Attorney-at-Law, No. 421 Frick Bldg. Notice is hereby given that an application will be made to the governor of Pennsylvania, on the 8th day of May, 1906, by John P. Harris, Dennis Harris, Frank H. Harris, Isaac Litson and C. F. Handrushield, under the act of assembly entitled "An act to provide for the incorporation and regulation of certain corporations," approved April 29, 1874, and the supplements thereto, for the charter of an intended corporation, to the called "Braddock Amusement Company," the character and object of which is the establishing and maintaining of a nickelodeum or nickelodeums, a theater or theaters, and a like place or places of public amusement and entertainment, at Allegheny county, Pennsylvania, and for these purposes to have and enjoy all the rights, benefits and privileges of said act of assembly and the supplements thereto. S. S. Robertson, solicitor for applicants.

C. J. WEITERSHAUSEN, Notary Public. Notice is hereby given that letters testamentary on the estate of Louis Reuter, deceased, late of Allegheny, Allegheny county, have been granted to the undersigned, to whom all persons indebted to said estate are requested to make immediate payment, and those having claims or demands against the same will make them known without delay. Henry Reuter, 1703 Irwin avenue, Allegheny, Pa.

NOTICE is hereby given that letters testamentary on the estate of Henriette Ernestine Hoffman, deceased, late of Allegheny City, Allegheny county, have been granted to the undersigned, to whom all persons indebted to said estate are requested to make immediate payment, and those having claims or demands against the same will make them known without delay. Herman F. Baetz, Ernestine Hucke, executors, P. O. Box 911, Pittsburgh, Pa.

MEETINGS.

NOTICE.

To the members of the Pittsburgh Sick and Accident Union: You are hereby notified that a special meeting of the members of the Pittsburgh Sick and Accident Union has been called by the board of directors, to be held at their offices, Nos. 728-29-30 Park building, Saturday, May 19, 1906, at 2 p. m. The purpose of the meeting is for the consideration and voting upon the reincorporation of the association under an act of assembly approved the 28th day of April, A. D. 1903, No. 259.

Attested: GALEN GROFF,
Secretary.

SOUTH SIDE TRUST COMPANY OF PITTSBURGH,
Pittsburgh, Pa., March 28, 1906.

MEETING—The annual meeting of the stockholders of the South Side Trust Company of Pittsburgh will be held at the office of the company, Fifth avenue and Cherry alley, on Thursday, April 19, 1906, at 1 o'clock p. m., for the election of directors to serve during the ensuing year, and for the

PENNSYLVANIA GROUP DISPLAYED STRONG TONE

The Rest of the New York Market Was Reactionary—Call Loans Easy—Local Brewing Shares Fairly Active and Firm.

By JOHN O. BAGLIN, Financial Editor.

The volume of trading on the New York stock exchange yesterday was about the same as the day before, but the tone of the market was at times very uncertain and the course of prices irregular. London was a buyer during the opening hours, but later turned a seller. Late in the day the whole market turned weak, but in the last half hour there was a brisk rally which closed the list above the low prices of the day. Judging from surface indications, the bulk of the business consisted of operations by room traders, who quickly changed their position on the least provocation.

Pennsylvania railroad was the strongest of the railroad group and the gains were better maintained than elsewhere. Shortly after the opening two large orders appeared in Pennsylvania, and on purchases of between 40,000 and 50,000 shares the price advanced rapidly to 143¾, the highest for some weeks. When this buying was concluded the stock became extremely dull and fluctuated within narrow limits. Other members of the group, however, became strong, notably Norfolk & Western, which advanced to 91⅝ and closed at 91½, a net gain of 1¾ per cent. Baltimore & Ohio made a strong rally to 112⅜ and closed at 112⅜, a gain of ⅞ per cent. In the early part of the session Reading advanced sharply, but subsequently lost all the gain and closed at a loss of ¼ per cent. The anthracite coal operators were in conference during the afternoon, but no announcement was forthcoming from the meeting up to the close of the market.

The rest of the market did not respond to the strength in Pennsylvania, and the disappointment over this fact may have had something to do in inducing traders to take profits, after the Pennsylvania movement hesitated. The high-priced railroad stocks closed unchanged or slightly lower.

Amalgamated Copper and Union Pacific were rather heavy all day, although both made a strong rally in the final dealings, which resulted in the net changes for the day being small. Boston predicted that at the meeting of directors tomorrow the Amalgamated dividend would remain unchanged, and in that event the stock would sell off. On the other hand the strength of the metal—copper sold in London at the highest price for many years—is a sustaining factor in the market for copper stocks. Anaconda closed 3¼ lower and Amalgamated ½ lower. American Smelting also sold off sharply, but recovered all the loss and closed firm.

Dealings in the iron and steel stocks were comparatively light and the fluctuations narrow. United States Steel common closed ⅛ and the preferred ¼ lower. The sinking fund bonds advanced to and closed at 101⅛, the highest price ever quoted. In the miscellaneous industrial list there was much irregularity. International Pump opened nearly 3 points lower at 45, advanced to 47 and declined to 46. United States Rubber closed 1⅝ higher, Consolidated Gas 1¼ lower and American Beet Sugar broke from 30⅛ to 28¾.

Call loans were easy within a range of 4 to 3 per cent, closing at 3 per cent. There was a sharp decline in sterling exchange rates which raised hopes of additional gold imports, but no engagements were announced, although the price of gold bars and eagles in the London market also declined.

The local stock market was extremely dull, but prices were fairly firm. Independent Brewing common was strong, advancing to 15¼, and Pittsburgh Brewing common rallied to 25½. Both the preferred issues were in fair demand and firm. Traders thought that the handing down of the license list, showing no important change, may have induced some buying of these stocks. Pittsburgh Coal preferred was unchanged at 58, but there were no transactions in any of the other coal shares. Crucible Steel common was firm at 14½ to 14¾, but the preferred declined to and closed at 80½. Pittsburgh Oil and Gas sold at 40, a decline of $1 a share from the last previous sale. There were no sales of either of the National Fire Proofing issues, and the Westinghouse group was neglected. Trading in Cable Consolidated was limited to 3,050 shares at 67c to 69c. There were no transactions in Ohio Tonopah. Tonopah Extension sold at 10½, an advance of 25c a share. In the curb market the feature was the weakness in Golden Anchor, which declined to 95c. In the banking group Guarantee Title and Trust advanced to and closed at 190 bid. Pittsburgh Trust sold at 403 and Colonial Trust at 360 for a small lot. There were no dealings in bonds.

PITTSBURGH STOCKS.

Sales on the Pittsburgh stock exchange yesterday were as follows:

10:00 A. M. to 10:30 A. M.

20	P. Brw. com.	28¼	5 P. Oil & Gas..	40
50	do.	29⅜	20 do.	40
50	do.	29½	50 Electric 2nds..	81
30	do.	29½	50 Crucible com..	14⅞
15	do.	29½	20 do.	14⅞
50	do.	29½	5 do.	11⅞
50	do.	29½	10 P. Coal pfd..	58
50	do.	29½	100 Crucible pfd..	81
200	Marsden	⅞	5 do.	81
100	do.	2⅜	5 do.	81
100	do.	2¼	50 do.	80¾
100	Mfrs. L. & H.	30½	32 P. P. Glass..	115
10	P. Oil & Gas.	40		

10:30 A. M. to 11:00 A. M.

30	Crucible pfd..	80¾	13 Ind. Brw. com.	15
20	do.	80¾	200 Ohio Fuel	35¾
50	do.	80¾	20 P. Brw. com..	29½
50	do.	80¼	5 do.	29½
16	Mfrs. L. & H.	30½	25 Fgh. Trust ..	403

11:00 A. M. to 12:30 P. M.

100	Am. Sugar ..	142¼	40 P. Coal pfd...	58
25	Ohio Fuel ...	35¾	100 Cable Consol..	.68
20	Crucible com.	14⅞	1000 do.	.69
80	do.	14⅞	15 P. Brw. pfd...	49¾
50	do.	14⅞	10 do.	49¾
5	do.	14⅞	10 P. Oil & Gas..	40
135	do.	14⅞	5 do.	40
25	Crucible pfd..	81	3 Colonial Tr....	360
10	do.	80¾	10 Guar. T. & T.	190
2	Mfrs. L. & H.	30⅜		

12:30 P. M. to 2:00 P. M.

25	P. Oil & Gas.	40	50 Cable Consol..	.67
25	Sewer Pipe ..	34	50 do.	.68
10	Crucible pfd..	81	40 P. Brw. com..	29½
50	do.	80¾	10 do.	29¾
10	do.	80¾	75 Crucible com..	14⅞
100	Cable Consol..	.68	10 P. Brw. pfd..	50
200	do.	.69	100 Ind. Brw. com.	15
100	do.	.68	50 do.	15
1000	do.	.68	10 Mfrs. L. & H.	30½

2:00 P. M. to 2:30 P. M.

60	Ind. Brw. pfd.	42	100 Ind. Brw. com.	15
3	Ohio Fuel	35½	35 Crucible pfd...	80¾
50	do.			

2:30 P. M. to 3:00 P. M.

70	Tonopah Ext.	10½	45 Crucible com..	14⅞
600	Cable Consol.	.68	25 do.	14⅞
100	Crucible pfd..	80½	100 P. Brw. pfd..	50
60	Mfrs. L. & H.	30⅛	12 Ind. Brw. pfd.	42
25	Electric 2nds.	81	50 do.	42
15	Guar. T. & T.	190	10 Ind. Brw. com.	15¼
3	do.	190	50 do.	15⅝
25	Crucible com.	14⅞	20 do.	15⅞

Summary.

Sales.	STOCKS.	High	Low.	Last Sale.	C'ge.
100	Amer. Sugar.....	142¾	142¾	142¾	....
3060	Cable Consol.	.69	.67	.68	+ .01
545	Cruc. Steel, com..	14⅞	14⅛	14¾	+ ⅛
550	Cruc. Steel, pfd..	81	80½	80½	— ⅝
335	Ind. Brew., com.	15¼	15	15¼	+ ⅜
112	Ind. Brew., pfd...	42	42	42	0
138	Mfrs. L. & H.....	*30⅝	*30⅜	30⅜	— ⅛
400	Marsden	2¾	2⅝	2¾	0
225	Ohio Fuel	35⅞	*35½	*35½	— ⅛
360	Ptts. Brew., com.	28½	29¼	29½	+ ¼
135	Ptts. Brew., pfd..	50	49¾	50	0

*Less than 10 shares.

Closing Bids and Offers.

STOCKS.	Par.	Bid.	Ask.
Pittsburgh Banks—			
Allegheny Nat., Pittsburgh....	50	....	122
Bankers Trust	100	....	167
Exchange National	50	....	85
Federal National	100	100	....
Fourth National, Pittsburgh..	100	....	140
Fidelity Title and Trust	100	....	550
German American Trust	100	....	280
Guarantee Title and Trust....	100	190	191
Iron City Trust	100	120	....
Merchants Savings and Trust	50	52	55
Pittsburgh Trust	100	....	405
Second National, Pittsburgh..	100	....	253
Traders and Mechanics	50	....	85
Insurance—			
National Insurance	50	130	....
Miscellaneous—			
American Sewer Pipe	100	33¾	34
Cable Consol.	1	.68	.69
Crucible Steel	100	14⅛	14¾
Crucible Steel pfd.....	100	80¾	80¾
Harbison-Walker Company....	100	11	....
Independent Brewing	50	....	15¼
Independent Brewing pfd.....	50	41¾	42
Marsden	100	2⅝	....
Monongahela River Coal	50	8	....
Monongahela River Coal pfd..	50	28	23½
National Glass	50	7⅞	8
National Glass pfd	50	27	27½
Ohio Fuel Supply	25	35½	36
Ohio Tonopah Mining	1	.42	.43
Pittsburgh Oil and Gas	100	40	41
Philadelphia Company	50	49¼	50
Pittsburgh Brewing	50	29½	29½
Pittsburgh Brewing pfd.....	50	....	50
Pittsburgh Coal	100	....	16½
Pittsburgh Coal pfd.....	100	....	58
Tonopah Ext. Mining.....	1	10⅜	10½
United States Steel	100	43¼	....
United States Steel pfd	100	....	105¼
Westinghouse Electric	50	81	81½
Westinghouse Airbrake	50	150	....
West Penn Rys	100	23½	23½
West Penn Rys pfd.....	100	....	77
Wheeling Gas	50	87	....
North Side Bridge pfd.....	50	19	....
Bonds—			
Ind. Brewing 6s	....	107½	107¾
Monongahela River Coal 6s.....	....	....	110
North Side Bridge 6s.....	....	97	....
Ptts., McK. & Conn. 1st 5s....	....	104¾	105
Pittsburgh Brewing 6s.....	....	....	115
West Penn Rys 5s.....	....	....	100

Unlisted Securities.

(Reported by George W. MacMullen & Co.)

	Bid.	Ask.
Kansas Natural Gas	50	....
Union Natural Gas	....	108
Fayette County Gas	95	....
Pure Oil	7½	8
Dominion Coal	69	70½
Windsor Glass Machine com.	5	5¾
Window Glass Machine pref.	13	....
Nat. Union Fire Insurance.....	150	....
Penna. Fuel	....	83
Tonopah Home	28	32
Lustre M. & S.	10¼	....
Stewart Creek Mining Co.	....	82
Red Rock Mining Co.	....	.60
Golden Anchor Mining Co.	....	.95
Coast Range Mining Co.	....	.35
Oriental and Masbate Mining Co....	....	.14
Black Hills Mining	.38	....
Trade Dollar	1.00	....
Mingus Mt. Mining	.20	....
Jim Butler	....	1.51
BONDS.		
*Pittsburgh Oil & Gas 6s.....	....	95
*Union Steels 5s.	....	100
*Ohio Valley Water	....	88½
SALES.		
400 shares Bauman Copper		.80
1000 shares Mingus Mt. Mining		.20
50 shares Golden Anchor		1.05
1950 shares Golden Anchor		1.04
2000 shares Golden Anchor		1.05
100 shares Golden Anchor		1.00
900 shares Golden Anchor		.99
250 shares Golden Anchor		.98
900 shares Golden Anchor		.97
500 shares Black Hills Mining.....		.37

*And interest.

NOTES AND COMMENT.

"I believe that by next week we shall see a return to easy money conditions in Pittsburgh," remarked a broker who is extremely well posted on local monetary conditions. "There was some calling of loans last week, due to two causes. One was the desire of some of our big institutions to take advantage of the righ rates prevailing in New York, and the other was on account of national banks receiving notice from the comptroller of the currency to make good the legal reserve requirements. Call money loaned in Wall street today at 2 per cent, and that rate was established before the borrowing had been completed, showing actual as well as sentimental improvement in the New York situation. In addition to this, time loans declined to 5¼ per cent for 60 days and to 5 per cent for six and nine months' loans. The Pittsburgh money loaned in Wall street last week at high rates will naturally come home, and this will have effect upon those banks who marked up rates because their neighbors did likewise. Unless there is a great revival of bull speculation, we should have a fairly easy money market until the middle of June at least, and after that date the market will depend to some extent upon our exports of breadstuffs. If the winter wheat crop should turn out as large as predicted, there is likely to be a considerable decline in the price of wheat, and that will stimulate exports, with the result of increasing our credits abroad."

At the annual meeting of the stockholders of the Iron City Trust Company yesterday but one change occurred in the board of directors elected, John A. Topping, president of the Republic Iron & Steel Company, taking the place made vacant by the resignation of Murray A. Verner. Following is the board of directors: William L. Abbott, Charles N. Hanna, George B. McCague, Willis F. McCook, Edward A. Woods, Wallace H. Rowe, Adam Wilson, Thomas A. McGinley, W. A. Nicholson, C. A. Painter, James H. Park, Grant McCargo, D. L. Gillespie, Charles W. Brown, John A. Topping.

The officers and directors of the South Side Trust Company, acting as a reception committee, yesterday met several thousand friends and customers of the company at the formal opening of the new banking quarters at the corner of Fifth avenue and Cherry alley. Benjamin Pape, the organizer and president of the company, received many congratulations over the evidence of the prosperity of the institution.

The Terminal Trust Company was organized yesterday by the election of James I. Buchanan as president; Charles H. Hays, vice-president; and James Anderson, secretary and treasurer. The directors are identical with those of the Pittsburgh Trust Co.

Golden Anchor declined to and closed offered at 95c in the local curb market yesterday. This is a decline of 7c from the high point of the year. About 7,000 shares changed hands at prices ranging from $1.05 to 95c, and more was offered at the close at 95c. A private dispatch from New York alleged that there was a large short interest in the stock in that market, but the selling seemed to come from that center. A Pittsburgh broker who is close to the insiders in the company said he did not believe there was any truth in the story of a short interest in the stock. The recent liquidation was probably due to disappointment over the failure of development work so far to uncover a good shipping grade of ore. The mine, he said, has a large amount of low-grade ore blocked out, but the facilities at Tonopah at the present time are not such as to make it profitable to handle this grade of ore. Development work is still progressing.

In the New York bond market yesterday sales of U. S. Steel 5s reached $562,000 at 100 to 100⅛; $320,000 Japanese bonds, and $678,000 Pennsylvania 3½s of 1915 at prices ranging from 96⅜ to 96⅝. These three issues made up one-half of the total bond dealings on the exchange.

Calumet & Arizona stock was listed on the Boston exchange yesterday. This is the first of the Bisbee stocks to be listed on any exchange.

Guarantee Title & Trust was higher at 190 bid, 191 asked.

The New York court of appeals yesterday unanimously sustained the constitutionality of the stock transfer tax law.

Gross earnings of Wabash for the second week in April increased $22,814.

The American Graphophone Company declared the regular quarterly dividend of 1¾ per cent on its preferred stock, payable May 15 to holders of record May 1.

The usual quarterly dividend of 2 per cent on Jersey Central is payable May 1.

The Canadian plant of the Pressed Steel Car Company is said to be in full operation, with orders on hand sufficient to keep its full capacity busy for months to come.

The United Electric Securities Company has declared the regular semi-annual dividend of 3½ per cent on its preferred stock, payable May 1 to holders of record April 21.

The Philadelphia Warehousing & Cold Storage Company has declared a regular semi-annual dividend of 3 per cent and an extra dividend of 4 per cent. The amount declared last year was 3 per cent regular and 2 per cent extra. The dividends are payable May 1.

The earnings of the United States Steel Corporation in the month of March were between $13,750,000 and $14,000,000, the largest in any month in the history of the corporation. Only once in the career of the company have earnings exceeded $13,000,000 in a single month. That was in May, 1902, when they were $13,120,930. The earnings in March were at the rate of $168,000,000 a year but of course the record for that month can not be maintained for a full year. The earnings for the first quarter of the current year will be made public after the meeting of the directors on April 24. They will be in the neighborhood of $36,000,000.

The report of the Great Lakes Coal Company for the year ended March 31, 1906, shows gross revenue of $362,685; operating expenses, taxes, insurance and interest on $750,000 bonds, $702,144; net earnings, $101,541; sinking fund, $18,357; surplus, $83,173. The coal production for the year was 632,495 tons. The net earnings averaged slightly in excess of 14.6 cents per ton, which is considered a very gratifying showing, considering the competition in the business last year.

THE MONEY MARKET.

The local money market is firm at 5@6 per cent on call and time loans. Clearing house comparisons:

	Exchanges.	Balances.
Yesterday	$9,701,864 86	$1,226,672 84
Last week	7,760,234 65	1,229,691 82
Last year	9,493,101 80	1,562,628 22

Foreign Financial.

LONDON, April 17.—Supplies of money were abundant in the market today but the inquiry for loans was quiet. Discounts were firm on the export of gold to New York. Trading on the stock exchange opened with a cheerful tone but business was inactive, the market not having fully recovered from the holiday inactivity, many operators still being absent. Consols were a shade easier owing to fears of a continuance of the gold movements to New York. Home rails improved in anticipation of greatly increased traffic reports as the result of the holidays. Consols for money, 90 13-16; consols for account 90 15-16; bar silver, steady, 29 15-16d per ounce; money, 2@2¼ per cent. Discount for short bills is 2@3⅛ per cent; discount for three months' bills is 3¼@3½ per cent.

BERLIN, April 17.—Exchange on London, 20 marks 49½ pfgs for checks. Discount rates: Short bills, 3½ per cent; three months bills, 3⅝ per cent. Prices on the boerse today were firmer, but trading was limited.

PARIS, April 17.—Prices on the Bourse today were firm but trading was inactive. New Russian fours were quoted at a premium. Russian imperial fours were quoted at 82.80 and Russian bonds of 1904 at 102.60. Three per cent rentes, 98 francs, 10 centimes for the account. Exchange on London, 25 francs 11 centimes for checks.

Banks and the Treasury.

NEW YORK, April 17.—(Special.)—In redemption of checks drawn by depositors of gold at the Seattle assay office, today's official records show that the sub-treasury paid out yesterday $1,350. Total sum paid since Friday, $1,700, against $12,424 for the same period a week ago. Total payment by government to New York banks for the day, $4,948,000. Payment by banks to government, $3,179,000; balance on the day's transactions, $1,769,000 paid by government to banks. Total net payment by government to banks since Friday, $16,899,000, against $2,158,000 paid by banks to government for the corresponding period a week ago, and $1,685,000 paid by government to banks a year ago.

New York Money Market.

NEW YORK, April 17.—Prime mercantile paper, 5¼@6 per cent; sterling exchange easier at $4 85.40@4 85.45 for demand, and at $4 82.75@4 82.80 for 60 day bills. Posted rates, $4 83@4 83½ and $4 86@4 86½. Commercial bills, $4 82¾@4 82¾. Bar silver, 54⅞c. Mexican dollars, 50c. Government bonds easy. Railroad bonds steady. Money on call easier, 3@4½ per cent. Ruling rate, 3⅝@4 per cent. Closing bid, 2½ per cent, offered at 4 per cent. Time loans easier; 60 days and 90 days, 5@6¼ per cent; six months, 5 per cent.

Statement of the Treasury.

WASHINGTON, April 17.—Today's statement of the treasury balances in the general fund, exclusive of the $150,000,000 gold reserve, shows: Available cash balance, $157,755,719; gold coin and bullion, $78,870,270; gold certificates, $39,911,350; silver coin and bullion, $8,840,552; silver certificates, $5,156,131; United States notes, $8,711,235; treasury notes of 1890, $38,566; national bank notes, $11,364,255; total receipts, $25,950,917; $4,841 receipts this year, $471,600,658; total expenditures this month, $25,550,000; total expenditures this year, $466,381,238.

Turpentine and Rosin.

SAVANNAH, GA., April 17.—Turpentine quiet; 65c. Rosin firm; stock, 42,898 barrels. Quote: A, B, C, $3 70; D, $3 75; E, $3 80; F, $3 90; G, $4 00; H, $4 20; I, $4 50; K, $5 10; M, $5 15; N, $5 20; W G, $5 30; W W, $5 40.

CHARLESTON, S. C., April 17.—Turpentine and rosin, nothing doing.

WILMINGTON, N. C., April 17.—Spirits turpentine, nothing doing; receipts, 40 casks. Rosin steady, $3 45; receipts, 315 casks. Tar firm, $1 80; receipts, 182 casks. Crude turpentine firm, $2 90, $4 75 and $5 25; receipts, 112 casks.

COMPLETE RECORD OF THE NEW YORK STOCKS

Daily range of prices reported by Messrs. Henry Sproul & Co., 410 Wood st., members of New York, Philadelphia, Pittsburgh and Chicago stock exchanges, and Chicago board of trade:

ACTIVE LIST.

Sales.	STOCKS.	Open	High	Low	Closing Bids.
1300	A., T. & S. F.....	93¾	93⅞	93¼	93½
200	Do preferred.....	102½	102¾	102¾	103¾
200	Am. Cotton Oil....	34½	34½	34¼	34¼
11100	Am. Sugar Ref....	142¾	142¾	140¾	141
9800	Am. Locomotive..	70¾	70¾	69¼	69¼
1200	Am. Car Foundry.	44¾	44¾	44¾	44¾
100	Do preferred.....	102	102	102	102
137600	Amal. Copper.....	114⅜	114⅝	112⅞	113⅝
59200	Anaconda Copper..	283	284	277¼	279¾
14800	Am. Smelt. & Ref.	161⅜	161⅝	160¾	161¼
	Am. Woolen	43¾	43¾	43¾	43½
7800	Baltimore & Ohio.	113¾	112⅞	111¾	112⅞
17100	Brooklyn R. T....	87¾	88½	86¾	87½
19600	Canadian Pacific..	172⅜	174⅛	172⅜	174
1300	Central Leather...	46⅛	46⅛	45½	45¾
400	Do preferred.....	105⅞	106¼	105¾	105⅞
17700	Chicago Gt. West.	24¾	25⅜	24¾	25⅛
14900	Consolidated Gas.	139½	139¾	136⅞	138¼
300	C., C., C. & St. L.	102	102	102	102
5800	Chesa. & Ohio....	59	59⅞	59	59⅞
200	Chi. & Alton pfd.				
700	Chicago & N'w....	213½	213½	212¾	213
4200	Col. Fuel & Iron.	63	63¾	62¼	62½
2900	Corn Product.....	24¼	25¼	24¼	24⅞
1100	Do preferred.....	80¼	81½	78½	79¾
200	Colorado Southern	35	35⅞	35	35⅝
600	Do 1st preferred.	71½	71⅝	71	71
200	Do 2d preferred.	50	50	50	50⅜
300	Del. & Hudson....	213⅜	213⅞	213	213
7400	Erie	45¼	45½	45	45⅜
200	Do 1st preferred.	78½	78½	78¼	78½
700	Do preferred.....	70	70	69¼	69¼
800	General Electric..	170	171¾	170	171¾
400	Hocking Valley....	130	131¼	130	131¼
1100	Illinois Central....	175	175½	175	175
800	Iowa Central.....	30	30⅝	30	30⅝
200	Interna. Paper....	22½	22¾	22¼	22¼
100	Do preferred.....	85⅞	85⅞	85¾	85⅞
900	New York Cent....	145¼	145¼	144	144½
700	N. Y., O. & West.	51⅜	51⅝	51½	51⅝
11300	Norfolk & West ..	90	91⅝	89⅝	91½
700	N. American Co...	101¾	101⅞	100¼	100¼
2900	Northern Pacific ..	221	221	219½	220⅛
800	Peoples Gas.....	94¼	94½	94	94¼
100	Pacific Mail	45	45	45	45
1900	Pressed Steel Car.	57	57	56½	57
112400	Pennsylvania R.R.	142½	143¾	142½	142⅝
800	P., C., C. & St. L.	82	82	82	83
	Pgh. Coal.	14⅝	14⅝	14⅝	14⅝
	Railway Springs ..	56	56	56	56
	Do preferred	103	103	103	103
37100	Reading	137⅝	138¼	137	137¾
2900	Rock Island	28¼	28¾	27⅝	27⅝
100	Do preferred	66¾	66¾	66¾	66¾
100	Republic Iron	31⅜	31⅜	31⅜	31⅜
100	Do preferred.....	102¾	102¾	102¾	102¾
7200	Southern Pacific ..	69½	69⅝	68¾	69⅛
4600	Southern Ry	40½	40⅝	40¼	40¼
200	Do preferred	100¼	100¼	100¼	100¼
6800	St. Paul	177½	177¾	176½	177⅜
2500	St. L. & Southw....	23¾	24⅜	23½	23½
500	Do preferred	57	57¼	57	57¼
100	Texas & Pacific ..	33⅝	33⅝	33⅜	33⅝
200	T., St. L. & W....	36¼	36¼	36¼	36¼
200	Do preferred				
74400	United States Steel	43⅝	43⅞	43¾	43½
11100	Do pfd 5% bonds.	108⅝	109¼	108½	108⅝
	Do 2ds 5% bonds.	99⅞	100¼	99⅞	100⅛
105200	Union Pacific	157⅞	158⅜	157⅝	157⅝
3900	U. S. Rubber	53	54⅝	53	54½
100	Do preferred				
	U. S. C. I. Pipe..	51¼	51½	51	51⅜
700	Wabash	22¾	22½	21⅝	22
100	West. Union Tele..	92½	92½	92½	92⅝
100	Wisconsin Central	27	27	27	27
100	Do preferred	54½	54½	54½	54½
500	Sloss	81	82¼	81	81½
4300	Amer. Dist. Corp..	60	60¼	59	59¾
	Nickel Plate	71½	73½	71½	73½
	Gt. North. pfd.....	325½	325½	323	323

INACTIVE LIST.

500	Am. Steel Fdries.	....	12¼	12	12
	Do preferred	....	46¼	46¼	46
100	A. Agl. Chem. pfd	....	94	94	94
600	Allis-Chalmers	....	22¾	22¾	22½
200	Do preferred.....	....	58½	58½	58½
700	Am. Grass & T....	....	10¼	10	10⅜
200	Am. Hide & L.....	....	24¼	24	24
100	Am. Malt pfd.....	....	28¾	28¾	28¾
100	Am. Linseed pfd..	....	41	41	41
300	American Woolen..	....	42¾	42½	42¾
200	A. Tob. pfd. new..	....	104½	104½	104½
700	At. Coast Line rts	....	5¼	5⅛	5¼
	Buttetick Co.....	....	52	50	50⅝
100	Chicago Un. Trac.	....	6¾	6¼	6¾
500	Do preferred.....	....	18¾	18⅛	18¼
1000	Chi. H. C. & C....	....	23½	22	23⅜
650	D. R. & G.....	....	46¾	46	46¼
200	Do preferred.....	....	88½	88½	88½
	D. S. S. & A.....	....	21¼	20½	21
	Do preferred.....	....	42¾	42½	42
2200	Gt. North. pfd....	....	325½	323	323
100	Internat. Power....	....	73	73	73
1200	Internat. Pump....	....	47	45	46
100	Do preferred.....	....	84¾	84⅞	84⅞
5400	Kanawha & Mich.	....	66⅞	64	65¾
	Long Island R. R.	....	74½	74½	74½
500	M. St. P. & S. S. M. pf	....	174⅜	173⅜	174
	Met. Secur. certs...	....	74½	74	74¼
200	Minn. & St. Louis	....	76	76	76
	M., K. & T. com.	....	36¼	34½	35½
100	N. Y. Airbrake....	....	150	150	150
1400	Pacific Coast Co...	....	128	127	127½
200	Pittsburgh Coal....	....	14⅞	14⅞	14⅝
1100	Sloss	....	82¾	81	81½
	Third Avenue.....	....	135½	135½	135¾
100	Twin City.....	....	119½	119½	119¾
1100	Un. Bag & Paper..	....	9⅝	9½	9⅝
400	Do preferred.....	....	72	72	72
1100	U. S. F. & F. Co.	....	37	34	34½
600	Do preferred.....	....	71⅝	70⅝	71
	Va. Car.—Chem....	....	50½	49¾	49¾
	Vulcan Det. pfd....	....	65¾	64½	65
100	Va. I. C. & C.....	....	46	46	46

Total sales, 825,700 shares.

NEW YORK BOND MARKET.

Following is a record of sales on the New York stock market yesterday, reported over the private wires of Whitney, Stephenson & Co. Frick building:

(Sales in $1,000.)

12	Am Ice deb 6s..	91	17	Imp Jap 4s ctfs.	85¾
12	Am Tob 8s.....	113⅜	5	do.....	85¾
6	Am Tob 4s.....	79⅝	5	Kan City So 3s.	73½
6	do.....	79½	10	do.....	73¾
10	A T & S F.....	103⅝	5	Laclede Gas 5s.	107½
14	B & O 3s.....	103	22	L I fdg.....	106⅝
10	B R T 4s.....	99¾	5	L & N G M 4s.	118
5	do.....	99	5	Man Ry 4s.....	112
15	do.....	98¾	16	Mex Cen 1st Inc	19¾
20	do.....	98⅝	10	do.....	19½
34	do.....	98¾	15	M K & T 4s.	102¾
5	do.....	98⅝	8	M K & T 4s.	103¼
10	Cen Ga 2d Inc.	80	6	Mo Pac con....	122⅜
20	Cen Ga 3d Inc.	89¾	6	Mo Pac conv 4s.	95
19	Stamped	85	10	N Y C deb 4s.	103½
20	Cen Ir 5s.....	98⅝	10	do.....	103½
13	do.....	99	10	N Y C & StL 4s.	101
10	Cen Pac 1st..	100⅜	5	N & W 4s.....	100⅝
8	C B & Q 4s....	100⅝	6	do.....	100⅝
5	do.....	100⅜	6	No Pac 3s.....	104⅛
6	do.....	100⅜	7	Pt W & D 1st..	114
35	Registered	99⅜	5	O R & Nav 4s.	101⅝
25	Chgo B 4s.....	100⅜	25	do.....	101⅝
15	do.....	100⅜	10	Penna cv 3½s..	102
25	Chgo Term 4s		100	Penna 3½s 1915.	96⅜
7	Chgo Term 4s		48	do.....	96⅜
			5	do.....	96⅜
25	Col In 5s 4s	75

FEW CHANGES ARE MADE IN THE LOCAL MARKETS

Eggs Are Again Stiffer in Sympathy With the West—Vegetables Are Weaker.

The reaction which followed Easter is not yet over, and the merchants along Liberty street are taking a rest after the busy last week. Few changes are noted, and the market is quiet. Vegetables of all kinds continue to arrive in large quantities, but little effect is made on the market other than to make a slight weakness in those commodities which appear early from the local truck gardens.

Eggs are again stiffer, but still no one has taken the initiative to change the price. The shipments are not as large as they have been during the past week, but the consumption is about the same. In the west they are stiffer than formerly and the Pittsburgh market will probably rise in sympathy with the west. The best quality is still worth about 16 and 17 cents, but some dealers are holding their eggs for more money. It is predicted they will hover around the present price all summer, and that fresh eggs will not be the order of things until the cold storage season again starts.

HAY AND GRAIN.

Receipts.

Receipts bulletined yesterday were: Pennsylvania, 27 hay, 15 oats, 7 corn, 7 feed; Baltimore & Ohio, 11 hay, 3 oats; Pittsburgh & Lake Erie, 4 hay, 1 corn.

Receipts in everything continue to be light. There is not enough supply for the demand and prices will go higher. Conditions are just the same as they were a few weeks ago.

No. 1 timothy	$15.00@15.25
No. 2 timothy	$14.00@14.50
No. 1 clover	$10.75@11.25
No. 2 clover	$9.75@10.25
No. 1 mixed	$11.75@12.25
No. 2 mixed	$10.75@11.25
No. 1 timothy, new	$21.50@22.50
No. 2 timothy, new	$20.50@21.00
No. 1 clover, new	$19.75@21.00
No. 2 clover, new	$19.00@20.00
No. 1 mixed, new	$20.50@21.00
No. 2 mixed, new	$19.50@20.00
Straw, oat	$7.00@7.50
Straw, wheat	$7.00@7.50
do rye	$8.50@8.75
No. 2 white oats	37½@37¾c
No. 3 white oats	36¾@37c
No. 4 oats	35½@36c
No. 1 middlings	$21.50@22.50
No. 2 middlings	$21.00@21.50
do brown	$19.50@20.00
Bran, ton	$20.50@21.00
Wheat, No. 1 red, new, at mill	.80@83c
Corn—New yellow shelled	54@54½c
New high mixed ear	55½@56¼c
New yellow ear	57@58c
No. 2 Michigan rye	72@73c

GROCERIES.

Flour.	
Fancy spg. Minn. pat.	$4.50@4.45
Kansas pat.	$4.55@4.60
Fancy winter patent	$4.25@4.20
Rye	$3.85@3.90
Buckwheat	$2.40@2.60
Graham, 10-lb bags	$2.00@2.10
Cornmeal, bags	$3.10@3.20
Rolled oats, bbl	$4.20
do kegs	$2.75
Roasted Coffee.	
Rio	13@15½c
Santos	23½@24½c
Maracaibo	15½@16½c
Peaberry	13½@18c
Golden Rio	13½c
Caracas	20@21½c
Standard, pkgs	14.65c
High grade	18¾@19½c
Molasses, fancy, refined	25@26c
do choice	31@34c
do open kettle	37@38c
do 2-lb	30c
do 5-lb	$1.45@1.50
Fancy syrup	28@30c
Maple sugar, gal	$1.60
Sug. and cane	21@25c
2-lb cans, doz	80c
2½-lb cans, doz	95c
5-lb cans, doz	$1.70
10-lb cans, doz	$3.40
Maple sugar, lb	12@14c
do 75-gal keg	$5.50@5.75
Sugar, sta. gran	4.80c
do 2-lb carton	4.85c
do 5-lb bags	4.95c
do pow'd xxxx	4.95c
do stand. pow'd	4.85c
do cut loaf block	5.05c
do cubes	5.05c
do coffee A	4.60c
do No. 1 yellow	4.45c
do No. 2 yellow	4.40c
Beans.	
Navy, choice, H. P.	$1.65@1.70
Red kidney	$2.30@2.35
Cal. lima, lb	5@5½c
Pears, dried, bu.	$1.30@1.35
do split, lb	5½c
do marrowfat, bu.	$1.75@1.85
Oil, carbon, 110 deg	12c
do water white	13c
do Ohio W. W. 150 deg	12½c
do Elaine	15c
Miners' oil, special brands	23@43c
Rice, ex-fancy head, lb	6½@7c
do fancy Japan	4¾@5c
do choice Carolina	5½@6c
Salt, No. 1 bbl	$1.10
do No. 1 extra	$1.20
do gran. rock	95c
do pocket	$1.65@2.10
do dairy	$1.40
Lentils, fancy	5½c
"S-O," lb	4½@5½c
Sauerkraut, 40-gal cask	$7.50@8.00
do 25-gal keg	$2.50@3.75
do bbls	$8.50@9.00
Honey, combed, w. c. fancy, lb	17@18c
do choice	15@18c
do buckwheat	13@16c
Bermuda onions	$3.25@3.50

JOBBERS' YARD PRICES.

Potatoes, car lots, fancy, bu.	70@75c
Cabbage, G., ton	$45.00@50.00
Florida celery, crate	$3.00@3.25
Apples, Fancy, bbl	5.50@6.00
Choice, bbl	$4.50@5.00
Onions, bbl	$1.50@1.60
do bu	40@50c
Cal. celery	$5.00@5.50

HIDES.

Light steers No. 1	11½c
Heavy green salt steers, over 60 lbs	12c
Cows, all weights	11½c
Bulls, No. 1, over 60 lbs	9c
Calf, green salt, No. 2	10c
do No. 1	12c

PRODUCE.

Potatoes	.80@85c
New potatoes, bbls	$4.50@5.00
do bu	$1.75@2.00
Seed potatoes, Early Rose, bbls	$4.25@4.50
do bus	$1.60@1.70
New Bermudas, bbls	$8.50@9.00
do bus	$2.75@3.00
Early Ohios, bbls	$4.25@4.50
do bus	$1.00@1.10
Rural New Yorks, bus	.90c@$1.00
do bbls	$3.75@4.00
Jersey sweets, bbls	$3.75@4.00
crate	$1.40@1.50
do fancy, hamper	$1.50@1.60
Onions, yellow Danvers, bu	.60@75c
do bbls	$1.75@1.80
Bermuda onions, crate	$2.50@2.75
Silver skins, bbls	$3.50@4.00
do bu	$1.50@1.75
Valencia, crates	$3.50@4.00
do Spanish, crates	$1.15@1.25
Cabbage, G. S., bbls	$3.00@3.25
do pound	2½@3c
Green onions, doz	15@18c
Onion sets, bu	$1.10
Ky. and O.	$1.50@2.00
do Erie	$3.00@3.25
Green peppers, crate	$2.50@3.00
California celery, crate	$6.00@6.50
do doz	85@90c
Florida celery, crate	$3.25@3.50
do doz	70@90c
Endive, bbl	$6.50@7.50
Escarall	$4.50@5.00
Lettuce, bskt	35@40c
Head lettuce, bbl	$5.00@7.00
do hampers	$1.25@2.25
Spinach, bskt	30@75c
do bbls	$1.75@2.00
Spring spinach, doz	60@75c
Asparagus, Cal., bunches	50@75c
do doz	$4.50@6.00
Rutabags, bbls	$1.00@1.15
Eggplant, crt	$4.50@5.00
Garlic, lb	5@10c
Watercress, doz	30@40c
Cauliflower, Cal., crates	$4.00@4.50
do bus	$1.00@1.25
Cucumbers, Boston, doz	$1.25@1.50
Turnips, bbl	$1.50@2.00
do bu	65@75c
Beets, bbl	$2.50@2.75
do bus	75@85c
New beets, doz	35@40c
Popcorn, lb	4@5c
Mint, doz	50@75c
Parsley, doz	25@35c
Parsnips, bbl	$1.75@2.00
Horseradish	$5.00@6.00
Brussels sprouts, qt	15@18c
Radishes, doz	20@30c
Shallots	60@75c
Strawberries, qt	30@40c
Rhubarb, doz	65@75c
Green beans, bu	$2.50@3.00
New peas, bu	$4.00@5.00
New cabbage, crates	$2.50@2.75
New carrots, doz	65@75c
Carrots, bbls	$2.75@3.00
Tomatoes, Fla	$4.50@5.00

CANNED GOODS.

Peaches, sta. pie	$1.05
do pie, gal	$2.50@3.00
do California, L. C	$1.90@2.00
do California, Y. F	$1.80@2.25
Corn, fancy	$1.10@1.20
do standard	80@90c
Cherries, California, white	$2.50@2.75
Lima beans	$1.25@1.45
do soaked	75@80c
String beans, 2-lb	65@70c
do 3-lb	90@95c
Stringless beans	$1.10@1.60
Peas, marrowfat	80@90c
do early June	75@90c
do soaked	55@65c
Plums, California	$1.40@1.65
Apples, N. Y., gal. cans	$2.50@2.75
Pineapples	$1.25@2.50
Raspberries	85@96c
Gooseberries	85@90c
Tomatoes, Fancy	$1.05@1.55
do standard	$1.00@1.05
do gal	2.45
Succotash, 1-lb cans	$1.10@1.25
Baked beans, cans, tomato sauce	75@85c
Salmon, doz	95c@$2.00
do pink, 1-lb flats	95c@$1.00
do pink, 1-lb talls	$1.81@2.10
Chipped beef	$2.25@2.75
Corned and roast beef, 2-lb cans	$2.20@2.40
do 1-lb cans	$1.25@1.90
Mackerel, broiled	$1.90@2.50
Sardines, domestic, ¼s	$2.80@3.00
do mustards, ¼s	$2.50
do French	$6.50@18.50

FRUITS.

Apples, bbls, Kings, fancy	$6.50@7.00
Other fancy varieties	$6.00@6.50
do choice	$4.50@5.00
do California, box	$2.50@3.50
Lemons, Messinas, fancy	$3.50@4.00
do choice	$3.00@3.25
Oranges, Florida	$4.00@4.50
California seedlings	$2.00@2.50
Naval	$3.50@4.00
Cocoanuts, bags	$3.25@3.50
do doz	45@50c
Bananas, 1sts	$1.75@2.00
do 2nds	$1.00@1.25
Pineapples, smooth Cayennes	$4.00@4.50
Red Spanish	$4.00@4.50
Limes, per 100	$2.00@2.50
Dates, stuffed	18c
Figs, California, box	90c@$1.00
Layer, lb	10@12c
Grapes, Malaga, bbl	$5.00@$5.50
do 5-crown	$6.00@7.00
Grape fruit, Florida	$6.00@7.50

PROVISIONS.

Hams.	
18 lbs and up	12½c
Over 14 to 18 lbs	12½c
Over 10 to 14 lbs	12½c
10 lbs and under	13c
Skinned	14c
Boneless boiled	19½c
California	9½c
Shoulders, N. Y., cut	9½c
do skinned	10½c
Ribs, 8 to 10 lbs	12c
do 10 to 12 lbs	12½c
do back strips	11½c
do clears, 8 to 10 lbs	15½c
do 10 to 12 lbs	12½c
Breakfast bacon, back strips	12c
Dry salt sides, extra short clears	10c
Bellies, 20 to 25 lbs	10½c
do 16 to 20 lbs	10½c
do under 16 lbs	10½c
Dry salt smoked sides extra short clears	10c
Bellies, 20 to 25 lbs	10½c
do 16 to 20 lbs	10½c
do under 16 lbs	10½c
Lard, pure, tierces	9½c

DRIED FRUITS.

Raisins, 1-lb pkgs	8@9½c
Evap. peaches, 25-lb box	10@12½c
Evap. apples, 1-lb pkg	7½@7¾c
do fancy	11@12c
Evap. apricots, 25-lb box	10@11½c
Cleaned currants, 1-lb pkgs	8½@9c

NUTS.

New California walnuts, lb	17c
Chestnuts, Italian, lb	7@8c
Hickory nuts, bu	$1.75@2.00
Walnuts, bu	.50@75c
English walnuts, lb	12@15c
Butternuts, bu	$1.25@1.50
Hazelnuts, lb	11@12c
Almonds, lb	14@15c
Pecans, lb	11@12c
Shellbarks, bu	$2.00@2.25

POULTRY AND GAME.

Chickens	15@16c
do roosters	9@10c
Turkeys	18@19c
Geese	10@11c
Ducks	15@16c
Pigeons, doz	$1.00@1.15
Dressed hens	17½@18c
do springers	13@15c
do roosters	11c
do turkeys	25@27c
Ducks, ruddy	$1.25
do red head	$1.70@3.00
do canvasback	$2.75@3.00
Imp. golden plover, doz	$5.50
do black plover	$4.50
English pheasants, per pair	$3.25

FIELD SEEDS.

No. 1 red clover, recleaned, bu	$8.30
No. 1 white clover, lawn, bu	$8.75
No. 1 Alsike clover, bu	$8.50
Strictly prime timothy, bu	$1.55
Fancy Kentucky blue grass, bu	$1.70
Fancy orchard grass, bu	$1.75
Fancy red top, lawn, bu	$1.50
Recleaned alfalfa	$8.75
Fancy lawn grass, lb	15c
Crimson clover, bu	$8.50
Southern German millet, bu	$1.25

BUTTER, EGGS AND CHEESE.

Butter.	
Prints	24½@25c
Tubs	23½@24c
Ohio cream	21½@22c
Dairy	15@16c
Cooking	14@15c
Cheese.	
N. Y. full cream, new	14@14½c
Ohio full cream	14@14½c
do ¾ cream	13@13½c
do picnics	15@15½c
do Phila. cream, doz	90c@$1.00
Eggs.	
do Wis, Swiss, tubs	15@15½c
do block	15@16c
do imported	37@27½c
do Limburger, new	12½@14c
do 5-lb brick, new	14@14½c
do Neufchatel, large box	90c@$1.44
do Shefford, box	35c
Eggs, selected	16@17c
do southern	15@16c

NEWS FROM THE MINES.

At the annual meeting of the stockholders of the Utah Consolidated Mining Company held in Jersey City yesterday, the retiring board of directors was re-elected.

F. E. Heinze is buying claims in the Basin district of Jefferson county, Montana, and it is rumored that he intends to equip the old smelting plant of the Basin and Bay State Companies in Basin and operate in conjunction with his Basin concentrator, his La France or Lexington property in Butte and other undeveloped claims he has in Jefferson county.

Advices received from Butte announce that the main shaft of the Butte & London Copper Company has struck bed rock at a depth of 240 feet. Sinking has commenced on the lead, the vein matter being granite, talc and quartz. It is not known as yet which of the two surface veins has been cut at that depth.

Butte advices also announce an important strike in the Bullwhacker property, the control of which recently passed into the hands of Patsy Clark of Spokane. The strike there enlarges the scope of the Butte copper zone.

A Goldfield dispatch says: The energetic line of development work started by the new management of the Montgomery-Shoshone mine at Bullfrog has been productive of results surpassing the expectations of the management. A new ore body has been discovered in the main shaft of the property. This main shaft was sunk on what was considered the center of the tale ledge.

The extension of the crosscut tunnel which intercepts the main shaft, however, has shown that instead of the shaft point being about the center of the ledge, it is near the northern side of it, so wide has the ore body been shown to be by the tunnel running across the vein to the south. Owing to the dip of the vein, this perpendicular shaft leaves it at a depth of about 250 feet.

This shaft was being extended to a point where it was the intention to run a drift to the vein. At a depth of 225 feet, however, the management was surprised to find that the shaft was in the middle body of sulphide ore. It has not yet been determined whether the body is the big ledge or another vein, no indication of its existence having been seen heretofore.

In any event the strike is considered the most important since the great ledge was crosscut last summer by the tunnel. The pronounced sulphide character of the ore has satisfied the management that the newly found body of carries values to a great depth. Pannings of the ore show those long strings of gold that have long been characteristic of the Shoshone mine. The management will sink the main shaft to the 500-foot level, from which point the extent of this new vein will be thoroughly investigated.

At a meeting of the Montgomery-Shoshone Mining Company held at Beatty, Nev., last week, the following officers and directors were elected: The ensuing year: Charles M. Schwab, president; Donald B. Gillies, first vice-president; M. R. Ward, second vice president; Oliver Wren, secretary and treasurer; Malcolm Macdonald, E. A. Montgomery, L. A. Parkhurst, Joseph C. Schwab and George Bartlett.

The most important business transacted at the meeting was the entering of smelting contracts to handle the smelting product of the Montgomery-Shoshone and the Montgomery-Polaris.

The Montgomery-Shoshone Consolidated Mining Company, popularly known as the Schwab merger, is the holding company for the Montgomery-Shoshone, the Shoshone-Polaris and the Crystal Mining Companies.

The Metal Market.

NEW YORK, April 17.—The London tin market opened very firm after the holiday, and prices closed at a net gain of £1 5s on spot and £2 15s on futures, the former being quoted at £177 10s, and the latter at £174 15s. Private reports indicated manipulation and rigging. The local market was firm, with spot quoted at $38.87½@39.00. Copper advanced 2s 6d in the London market, with spot quoted at £80 and futures at £81. Locally no change was reported. Lake quoted at $18.50@18.75; electrolytic, 18 25@18.50; casting, $18.00@18.25. Lead was 1s 3d lower at £15 13s 9d in the English market. Locally the market continued dull with spot quoted at $5.30@5.45, the inside price being for 30-day shipment. Spelter was unchanged at £25 15s in the English market, but advanced slightly in the local market, with spot quoted at $6.00@6.10. Iron was higher aboard, with standard foundry and Cleveland warrants closing at 48s 2d. Locally no further change is reported. No. 1 foundry northern is quoted at $18.50@18.85; No. 2 foundry northern, $18.00@18.25; No. 1 foundry southern, $18.25@18.75, and No. 2 foundry southern at $17.50@18.50.

LONDON, April 17.—Copper opened active today, advanced 1s 6d and closed firm at £85 5s. Four hundred tons were sold. The fortnight's increase in stocks totalled 217 tons, and the visible supplies amount to 317 tons. Tin was strong on heavy all-around buying from unwilling sellers. The price closed at £177 10s. About 800 tons were sold.

Boston Copper Stocks.

(Reported by A. E. Masten & Co.)

	Open	High	Low	Closing Bid.	Closing Ask.
Adventure	8	8	7¾	7½	7¾
Ahmeek	....	....	....	78	80
Allouez	....	....	....	39½	40½
Arcadian	....	....	....	8¾	4
Atlantic	29¾	29¾	29¾	29	29¾
Bingham	38¼	39¼	38¼	38¼	39
Boston Consol	23⅝	23⅝	23½	23⅝	23¾
Black Mountain	....	....	....	12	12¼
Butte Exploration	....	....	....	4¾	....
Butte & London	....	....	....	2¾	3
Calumet & Hecla	710	710	710	710	....
Centennial	27	27	27	....	27
Daly-West	15	15½	15	15¼	15½
East Butte	....	....	....	12½	12
Elm River	2¼	2¼	2¼	2¼	2½
Franklin	17½	18	17	17	17¼
Granby	13⅞	13¾	12¾	12¾	13¼
Greene	31¾	31¾	31½	31½	31⅝
Isle Royale	23	23	23	22½	23½
Keweenaw	....	....	....	12½	13
Mass	....	....	....	8¾	9
Michigan	14½	14½	14	14¾	14½
Mitchell	....	....	....	11	11¾
Mohawk	62½	62½	62	62	62½
Nevada Consols	....	....	....	19¾	20
North Butte	91	91¾	90½	90¾	91
Old Colony	....	....	....	1	1¼
Old Dominion	44¾	44¾	44¼	44	44½
Osceola	108	109¾	107	108½	109
Parrot	40¼	40½	39¾	39½	40
Phoenix	87½	87½	87½	87½	91½
Balakiala	....	....	....	14	14½
Quincy	106	106½	106	106	107
Range Consol	82¾	84¾	82	82	82½
Raven	....	....	....	5¾	6¼
Rhode Island	5¼	5½	5¼	5¼	5½
Tamarack	109	109	109	108	110
Butte Coalition	....	....	....	26¼	26¾
Trinity	12	12	11½	11½	11¾
United Copper	67½	67¾	66¾	66¾	67½
Do preferred	....	....	....	95	100
Utah	64½	64¾	63½	64	64½
Utah Apex	....	....	....	6¾	6¾
Utah Copper	....	....	....	28	30
U. S. Mining	61¾	62½	61¼	61½	62
Victoria	8¼	8¼	8	8	8½
Wolverine	140	140	140	....	139½
Winona	....	....	....	7¾	8

BISBEE MINING STOCKS.

Calumet & Ariz	....	....	....	119¾	120
Calumet & Pgh	....	....	....	26½	....
Junction	....	....	....	25½	....
L. Superior & Pgh	....	....	....	....	87½
Pgh. & Duluth	....	....	....	20½	21½
Shoshone Cons	....	....	....	15¾	16½

BOSTON, April 17.—The continued strength in North Butte is the special feature in the Boston market. The demand for the stock seems to be better than ever before and the stock is well taken on every decline. Osceola is still being accumulated and will sell much higher. The balance of the list was very dull today, but failed to react to any degree. We think that the Amalgamated dividend action on Thursday will be disappointing and that Amalgamated will sell off from this price.

New York Mining Stocks.

Adams Con	.35	Little Chief	.08
Alice	2.50	Ontario	2.25
Breece	.35	Ophir	5.00
*Brunswick Con	.57	Phoenix	.02
Comstock Tunnel	.01	Potosi	.18
Con. Cal. & Va	1.25	Savage	.55
Horn Silver	2.65	Sierra Nevada	.28
Iron Silver	5.50	Small Hopes	.30
Leadville Con	.05	Standard	2.90

*Offered.

Governemnt Bond Quotations.

(Reported by Scully, Painter & Beech.)

	Yesterday. Bid.	Yesterday. Ask.	Prev. Day. Bid.	Prev. Day. Ask.
U. S. 2s reg., 1930	103⅝	104	103⅝	104
U. S. 2s coup., 1930	103⅝	104	103⅝	104
U. S. 2s reg., 1908	103¼	104	103¼	104
U. S. 3s coup., 1908	104	104¼	104	104¼
U. S. 3s, small bonds	103	....	103	....
U. S. 4s reg., 1907	103½	104	103½	104
U. S. 4s coup., 1907	103½	104	103½	104
U. S. 4s reg., 1925	130¾	131¼	129¾	131½
U. S. 4s coup., 1925	131½	131¾	130¾	131½
Dist. of Columbia, 2.65s	116	....	116	....
Philippine 4s, 1914-34	109½	110½	109½	110½

WHEAT MARKET SHOWS UNEXPECTED STRENGTH

Firm Cables and Advance in the Price of Cash Wheat Creates a Strong Tone.

[By Associated Press to The Gazette.]

CHICAGO, April 17.—Firm cables and a sharp advance in the price of cash wheat at Minneapolis created a strong tone today in the local wheat market, the May option closing with a net gain of 1¼c. Corn and oats were practically unchanged. Provisions were unchanged to 5@7½c lower.

The wheat market was strong all day. Unexpected strength shown in the Liverpool market in the face of a decline yesterday, started active covering by shorts when the market opened, and this buying continued unabated until the close. There was also a lively demand by commission houses, who were reported to be operating in the interests of northwestern connections. There were some signs of a congested situation in the May delivery, and that option showed greater strength than the more distant months.

At Minneapolis No. 1 northern wheat sold today at 3 cents higher than the May delivery, and this fact largely stimulated bullish sentiment on the local exchange. The market closed active and strong. May opened ½@¾c higher at 79½@79¾c, advanced to 80¼@80¾c, and closed at 80¾c. July sold between 78¾@79¾c and closed at 79¼@79½c, a net gain of ¾@¾c. Clearances of wheat and flour were equal to 84,500 bushels. The world's visible supply, as shown by Bradstreet's, decreased 1,200,000 bushels. Primary receipts were 268,000 bushels, compared with 329,000 bushels for the corresponding day last year. Minneapolis, Duluth and Chicago reported receipts of 222 cars, against 234 cars last week, and 248 cars one year ago.

More than 1,500,000 bushels of corn have been shipped from the elevators in this city during the last two days, and this fact was the basis of an active demand by shorts and commission houses that resulted in a firm corn market for the greater part of the day. Minor influences that strengthened prices were small local receipts, firm cables, and the strength of wheat. The close was steady, with prices very close to the closing quotations of yesterday. May opened unchanged to ¼c higher at 46¾@47c, advanced to 47⅜c and reacted to 46¾@46¾c. The close was at 46¾@47c. July sold between 46@46½c and closed at 46¼@46¾c. Local receipts were 140 cars, with four of contract grade.

Despite the strength in wheat and corn the market in oats was barely steady throughout the day. The demand was light and weather conditions continuing favorable for seeding, caused free selling by prominent bulls. May opened a shade to ⅛c lower, at 31½@31¾c to 31¾c, sold between 31⅜@31½c, and closed at 31¾@31⅞c. July ranged between 30⅝@30¾c and closed at 30¾@30⅞c. Local receipts were 180 cars.

Provisions were firm early in the day on a fair general demand, based on a 5c advance in the price of live hogs. Later the market eased off on profit-taking by a prominent bull. The close was steady with July pork off of 2½c, at $16.85. Lard was unchanged at $8.00. Ribs were 5@7½c lower at $8.85@ 87½.

Estimated receipts for tomorrow: Wheat, 70 cars; corn, 74 cars; oats, 66 cars; hogs, 20,000 head.

The leading futures as reported by Messrs. Armstrong & Co., Farmers Bank building, Pittsburgh, members of the Chicago board of trade, ranged as follows:

	Open.	High.	Low.	Close.	Sat'rday's Close.
WHEAT.					
May	79⅝	80⅞	79½	80⅝	79⅝
July	78¾	79⅝	78⅝	79¼	78¾
September	77⅝	78¼	77⅝	78¼	77⅝
CORN.					
May	47	47⅜	46⅞	47	46⅞
July	46¼	46½	46	46¼	46⅛
September	46⅜	46⅞	46⅛	46⅜	46⅛
OATS.					
May	31⅜	31⅞	31⅝	31⅞	31⅞
July	30¾	30⅞	30⅝	30⅝	30⅝
September	29⅝	29⅞	29½	29½	29⅝
MESS PORK.					
May	16 20	16 25	16 15	16 20	16 17½
July	16 45	16 47½	16 32½	16 35	16 37½
September	16 37½	16 37½	16 37½	16 37½	16 37½
LARD.					
May	8 82½	8 82½	8 72½	8 75	8 77½
July	8 85	8 87½	8 85	8 85	8 90
September	9 07½	9 07½	8 97½	9 02½	9 02½
SHORT RIBS.					
May	8 82½	8 82½	8 75	8 77½	8 77½
July	8 95	8 97½	8 85	8 87½	8 93½
September	9 00	9 00	8 87½	8 90	8 97½

Cash quotations were as follows:

Flour, dull and steady. No. 2 spring wheat, 80@82½c; No. 3, 76@81c; No. 2 red, 88½@90½c. No. 2 corn, 47¾c; No. 2 yellow, 48½@48c. No. 2 oats, 31½c; No. 2 white, 33½@34c; No. 3 white, 31½@32c. No. 2 rye, 61½@62¼c. Good feeding barley, 39@41c; fair to choice malting, 45@50c. No. 1 flaxseed, $1.09½; No. 1 northwestern, $1.12½. Prime timothy seed, $2.17½. Mess pork, per bbl, $16.15@16.20. Lard, per 100 lbs., $8.75@8.75. Short ribs, sides (loose), $8.70@8.90. Short clear sides (boxed), $9.10@9.15. Whisky, basis of high wines, $1.28. Clover, contract grade, $11.50.

	Receipts.	Shipments.
Flour, bbls	53,100	18,900
Wheat, bu	10,000	36,500
Corn, bu	176,400	698,500
Oats, bu	248,300	168,900
Rye, bu	11,000	1,500
Barley, bu	44,000	140,300

NEW YORK, April 17.—Flour—Receipts, 13,145; exports, 6,791. Firmly held with trade quiet. Rye flour steady. Cornmeal firm; fine white and yellow, $1.20; coarse, $1.07@1.05. Rye dull. Barley, firm. Wheat—Receipts, 1,000; spot, firm; No. 2 red, 91c nominal elevator; No. 1 red, 91½c f. o. b. afloat; No. 1 northern Duluth, 90¼c f. o. b. afloat. Options opened quiet on Liverpool advance and further advanced ⅝c on covering, following reports of a heavy domestic consumption and a less favorable Russian crop outlook; rumors of manipulation made the trade nervous. The close was firm at net ¼@⅝c higher; no sales for export. May, 87 1-16@87 15-16c, closed, 87¾c; July, 85¼@85⅝c, closed 85½c; September, 83⅝@84 1-16c, closed 83¾c. Corn—Receipts, 88,150; spot, firm; No. 2, 57c nominal elevator and 55c f. o. b. afloat; No. 2 yellow, 56c; No. 2 white, 56c. Options advanced ¼@½c on cables and statistics, ruled easier under realizing and closed with improvement, practically lost at unchanged prices to an advance of ¼c; May, 53⅞@54½c, closed 53⅞c; July, 53¼@53⅝c, closed 53½c; September, 53½@53¾c, closed 53½c. Oats—Receipts, 142,500; spot steady; mixed oats, 26 to 32 lbs., 37@37½c; natural white, 30 to 33 lbs., 38@39c; clipped white, 38 to 40 lbs., 39@41½c. Hay—Steady. Hops—Quiet.

PHILADELPHIA, April 17.—Wheat, ½c higher; contract grade April, 80@80¾c. Corn, ½c higher; April, 45¾@45¾c. Oats, No. 2 white natural, 29c; No. 2 white clipped, 30c. Receipts flour, 400 barrels, 1,411,000 pounds in sacks; wheat, 2,000 bushels; corn, 6,400 bushels; oats, 24,000 bushels. Shipments, wheat, 2,000 bushels; corn, 7,600 bushels; oats, 22,000 bushels.

LIVERPOOL, April 17.—Wheat spot nominal; futures firm; May, 6s 8¾d; July, 6s 7¾d; September, 6s 7½d. Corn, spot firm; American mixed new, 4s 3½d; American mixed old, 4s 7d; futures firm; May, 4s 5¼d; July, 4s 4¾d. Hops in London (Pacific coast) steady, £2@£7 10s.

ST. LOUIS, April 17.—Wheat—No. 2 red cash, 87@88c; May 80¾c, July 77½@77¾c. No. 2 hard, 86@87½c. Corn, No. 2 cash, nominal; May 45c, July 45c. Oats—No. 2 cash, 32c; May 31¾c, July 30¾c. No. 2 white, 35¼@35½c.

MILWAUKEE, April 17.—Wheat—No. 1 northern, 82@83c; No. 2 northern, 77@82c; May, 80¾c asked. Rye, No. 1, 65c. Barley, No. 2, 55c; sample, 30@52c. Corn, No. 3 cash, 47@47½c; May, 46¾@47c bid.

DULUTH, April 17.—Wheat—No. 1 northern, 80½c; No. 2 northern, 78½c, May 80¼c, July 81c, September 79½c.

TOLEDO, April 17.—Cloverseed, cash and April, $6 25; October, $6 00; timothy, $1 52½; alsike, $8 90.

MINNEAPOLIS, April 17.—Close—Wheat—May, 78@78½c; July, 80½c; September, 78¾c. No. 1 hard, 80¾c; No. 1 northern, 80¾c; No. 2 northern, 78¼@79¾c; No. 3 northern, 77@78c. Flour firm and unchanged. Bran in bulk, $14 50.

Coffee and Sugar.

NEW YORK, April 17.—The market for coffee futures opened steady at unchanged prices to an advance of 10 points on steady cables and somewhat smaller receipts. Business was considerably more active than recently. Wall street appeared to be buying on reduced estimates of the coming crop, as indicated by a cable from Santos estimating the yield at about 11,000,000 to 11,500,000 bags, and prices added to their initial gain during the middle session. Cancellation of the trading was in the way of exchanges from May to later positions, about 120,000 bags of the total sales reported being of this character, but these operations were without apparent influence on the market. The close was steady at a net advance of 5@15 points. Sales were reported of 189,000 bags, including May at 6.60@6.65c; July at 6.80@6.85c; September, 7.00@7.05c; December, 7.20@7.35c; March, 7.35@7.40c. Molasses quiet. Coffee, spot—Rio quiet. Mild quiet. Sugar, raw weak; fair refining, 2 29-32@2 15-16c; centrifugal, 96 test, 3 13-32@3¾c; molasses sugar, 2 21-32@2 11-16c. Refined quiet.

The Drygoods Market.

NEW YORK, April 17.—The drygoods market today was quiet in nearly all departments. The export trade especially so. Cotton yarns were steady, with higher prices for fine numbers prevailing. The trade in the jobbing houses was almost at a standstill awaiting the outcome of the sales next month.

Gazette Want Ads

bring that better class of help to your door.

You can always depend upon it. Pilene positively cures Piles. All druggists sell it.

LIV

COAL CARRIERS ADJUST RATES

Railroad Officers Meet Here. P. R. R.-Santa Fe Route Is Cut by Eastern Shriners.

EXECUTIVES INSPECT B. & O.

Leading traffic officers of coal carrying roads in central territory held a meeting in Pittsburgh to consider questions that have arisen in the coal strike situation. It is said certain changes in rates were taken up. Those who were interested in the meeting refused to divulge its meaning. The men are members of the Western Pennsylvania and Eastern Ohio coal carrying associations, which held a meeting here in March to formulate rates for this year, practically last year's prices for carrying fuel having been approved.

The meeting which was held at the Schenley had present Vice President Grammer of Chicago, General Ore and Coal Agent Brumley of Cleveland and General Freight Agent Terry of Pittsburgh, representing New York Central lines; Vice President Wood, Freight Traffic Manager McCabe and General Ore and Coal Agent Perkins of the Pennsylvania lines west; Manager of Freight Traffic Wight of Baltimore, General Freight Agent McLaughlin of Cincinnati and Coal and Coke Agent Cromlish of Pittsburgh, representing the Baltimore & Ohio system; Freight Traffic Manager Whitaker of the Chesapeake & Ohio of Richmond, Va.; General Traffic Manager Lamprey and Assistant General Freight Agent Bell of the Detroit, Toledo & Ironton of Toledo; General Freight Agent Dunham of the Hocking Valley of Columbus; General Traffic Manager Thomas of the Cincinnati, Hamilton & Dayton of Cincinnati; General Freight Agent Fitch of the Toledo & Ohio Central of Toledo; General Freight Agent Booth of the Wabash.

Shriners Cut P. R. R. and Sante Fe.

Mystic Shriners of New York and New England have cut the Pennsylvania-Santa Fe route from New York to Los Angeles. Incidental to this will come an investigation into the attitude of Pennsylvania and Santa Fe interests toward tourist agencies. The trouble arose in regard to carrying Kismet temple from Brooklyn to Los Angeles. This body's transportation committee arranged with Joseph P. McCann, a New York tourist agent, for a special train over the Lehigh Valley and Wabash roads to Kansas City and over the Santa Fe to Los Angeles, but the Santa Fe refused to haul the train, it being alleged a play was made to have the Pennsylvania haul the special. Mr. McCann's attorneys made formal complaint to the interstate commerce commission on March 23. The business was routed successfully by his agency over another road and McCann wanted to withdraw the complaint, but it is not thought the commission will allow this. Mecca temple of New York will have a special train over the West Shore and Wabash roads from New York to St. Louis, thence to Los Angeles by the Iron Mountain and Southern Pacific, taking the same route as Kismet temple. Another New York temple and a Buffalo temple will have a special train from Buffalo, using the Wabash and western roads. Pittsburgh will travel on a special train over the Wabash.

Terminal Trip of Traffic Club.

Circulars outlining the terminal trip to be given Friday for members and guests of the Traffic club of Pittsburgh, whose annual dinner will be at the Schenley in the evening, and for Baron von Sternberg, German ambassador to the United States, in particular, were issued yesterday. A special train will leave the Pittsburgh & Lake Erie station at 10:45 o'clock and will reach Pittsburgh on the return at 2:05 o'clock. Its route will be by way of the Pittsburgh & Lake Erie to Beaver, thence to New Castle junction and to New Castle, returning on the opposite side of the Ohio river from the going trip on the Ft. Wayne to Allegheny; thence to Bennett on the West Penn and over the Baltimore & Ohio to Water street station. This trip will cover the Ohio, Beaver and Shenango valleys. Luncheon will be served enroute.

Will Inspect B. & O. Lines.

Immediately following the general staff meeting today in Baltimore, executive and general officers will start on a tour of inspection of all lines of the system. This is the usual spring inspection trip, headed by President Murray and other executive officers for the purpose of outlining work that must be done to bring the road into the best possible shape. About 10 days is usually consumed in this tour. Local officers know nothing regarding the itinerary, although it is probable that the special train will not reach Pittsburgh before sometime next week. In view of some of these officers wanting to attend the Traffic club dinner, it is thought a change may possibly be made and that they will reach Pittsburgh Friday.

B. & O. Schedule Meeting Today.

Changes in passenger train schedules on Baltimore & Ohio lines will be considered today at a general staff meeting in charge of General Manager Fitzgerald at Baltimore. Preliminary meetings have been held by passenger officers, among recommendations being new night trains between Pittsburgh and Washington. Preliminary meetings of various general superintendents were held yesterday to consider changes proposed on grand divisions of the lines. General Superintendent Finney's staff, including Superintendents Duer, Peck and Hobbs, and their respective operating officers, met in this city. They left for Baltimore last night.

Sante Fe Increases Freight Force.

General Agent Lalk has just had his traffic staff strengthened in this territory by the addition of another traveling freight agent, giving himself, two traveling freight agents and a contracting agent to care for Santa Fe business from this territory. Mr. Mesald of Chicago is the new man. Data show that Mr. Lalk's territory produced one-fourth of all traffic foreign to company lines, and more than the three next largest agencies combined.

Another Stone Into B. & O. Train.

Another thrower of stones is giving the Baltimore & Ohio trouble. When a fast express train was passing through Braddock yesterday morning a stone crashed through a Pullman car window, the shattered glass almost striking two women. Some months ago the company had trouble a couple of times with persons throwing stones through car windows when trains were passing through McKeesport. Yesterday's case is being investigated.

Railroad Notes.

J. W. Paton, traveling freight agent of the Hocking Valley was here from Columbus looking up traffic.

T. M. Allen, city passenger agent of the Baltimore & Ohio at Chicago, was here visiting City Ticket Agent Preston and other Baltimore & Ohio men.

Claude Roberts has been appointed acting superintendent of dining car service on the Baltimore & Ohio Southwestern, to succeed J. C. Marquette, who resigned to go into hotel business in the east.

TO HOLD ANNUAL RECEPTION.

Kaufmann's Employes' Association Will Gather at Duquesne Garden.

Tonight at Duquesne garden the Kaufmann's Employes' Mutual Benefit association will hold its annual reception. Rocereto's bank will alternate from dance music to solos and popular airs. Dancing will be the feature of the evening.

All the floral and other decorations which were used for the Knights Templar ball will be preserved, and the public will be given a glimpse of floral and electric display seldom seen in the city. Refreshments will be served in the small hall on the second floor. The public is invited to attend.

Olga Nethersole.

Miss Olga Nethersole will present an interesting repertoire when she appears at the Nixon next week. Miss Nethersole will present "The Labyrinth" during the first two nights of her engagement, and at the special Wednesday matinee. On Wednesday night she will present "Carmen," the play which won her a recognition by the American public several years ago. The performances on Thursday, Friday and Saturday nights and at the Saturday matinee will be devoted to revivals of "Sapho."

You can always depend upon it. Pilene positively cures Piles. All druggists sell it.

The Leading Stores use Gazette want ads. Why not you?

CASTORIA. Bears the Signature of Chas. H. Fletcher. The Kind You Have Always Bought

JUTTE SUIT IS CLOGGING COURT

Judge Shafer Continues It for Five Weeks, While He Helps His Brethren.

SETTLE HARWICK MINE CASES

Owing to the rush of business in common pleas court No. 2, Judge Shafer has continued the hearing in the Jutte-Friend-Hoffstot case until May 21. In the meantime he will assist his brethren on the bench in disposing of other suits. The evidence yesterday was mainly in regard to W. C. Jutte's business transactions. President Buchanan of the Jutte company yesterday told of two notes Jutte signed on November 16, 1901. He thought Jutte was sane when he signed them. Mr. Buchanan said the Pike Run Coal Company, which was valued at $4,000,000 on the balance sheets, was really worth $900,000. He said the figures on the balance sheet were too high almost throughout. Mr. Valnor, a former auditor, was asked if he had been allowed to look up some matters Attorney Weil had named, and said this request had been denied. What these things were did not develop, as the questions were not pressed.

Judge Miller decided in the cases brought by the Versailles Fuel Gas Company that $100 should be awarded to William B. Hayden and $150 to Ignace Jacobs. The suits grew out of the removal of a gas line near McKeesport, in the suit of Morris Aronson against David Epstein and others, an action for the specific performance of a contract, Judge Miller found for the plaintiff.

Forty-two suits entered against the Allegheny Coal Company on account of the mine disaster at Harwick on January 25, 1904, have been discontinued. The damages claimed aggregated $295,000, and it is said that they were settled for less than $10,000.

Attorneys J. Scott Ferguson and John Marron appeared in criminal court late yesterday with a petition in the case of Clifford Hooe, held on a perjury charge in connection with the Hartje divorce case, asking that a date be set for the argument for postponement of the trial; for the release of Hooe on his own recognizance or for reduction of his bail. Judge Evans declined to interrupt the Carter murder case to hear the argument. The petition will be filed this morning.

Frank Schmidt sues Frank Harnack, a former Homestead saloonkeeper for whom Schmidt had previously worked, for $1,000 for alleged assault.

John Simon of Braddock sues the Monongahela Light Company for $5,000, alleging the officers falsely charged him with stealing electric light.

Thomas W. Nugent & Co. of Braddock ask for an injunction to prevent Lincoln T. Neff from remodeling his building in such a manner as to interfere with their property.

Judge Over decided a trust created by the will of Mrs. Mary O'H. Spring must cease so far as it concerns Reese D. Allsop, a grandson, who has come of age.

A verdict for the defendant was rendered in the case of the McKeesport Title and Trust Company against John A. Shaw of McKeesport, an action to recover a balance of $4,000 on a note.

Vincenzio Bongiorno asks for an injunction to restrain Charles Bosco from operating a shoe repair shop in Trenton avenue, Wilkinsburg, after he had sold his stand across the street to the plaintiff.

Marian Poletowski sues the Baltimore & Ohio Railroad Company for $10,000 damages for injuries received by being struck by a car.

Three Washington county and one Fayette county case were argued before the superior court, as follows: Mathushek Piano Manufacturing Company vs. L. M. Engberry and others; Anna M. Vernan vs. J. B. Wilson, appellant; Louis Lazzari vs. Guiseppe Lazzari; Mrs. Mary D. Newmeyer, appellant, vs. Mrs. Jean H. Davidson, executrix.

Mattie C. Winslow filed a libel in divorce against Robert C. Winslow on the ground of desertion, cruelty and indignities.

Abe Kapelson, a storekeeper of Wilkinsburg, pleaded guilty to selling cigarets to minors. He will be sentenced later. Ada Jeffrey was convicted of keeping a disorderly house at 256 Ann street, Allegheny, and was sentenced to pay a fine of $50 and to be imprisoned six months in the workhouse.

Executions were issued by Nicholas Picora against George Rush for $1,440 and the George W. Dietz Company against Searor, Benton & Seanor for $1,440.

Judge Denies Plea of Immunity.

KANSAS CITY, MO., April 17.—In the rebate cases in the United States District court here today the plea of immunity filed by the railways on the basis of the decision by Judge Humphreys at Chicago in the beef trust case was denied.

A SAMPLE THAT COSTS BUT A TWO-CENT STAMP

Will give you proof that Pretzinger's Catarrh Balm will positively cure the worst case of catarrh and catarrhal deafness no matter how long you have suffered, how many remedies you have tried or how much money you have spent with specialists without permanent benefit. Pretzinger Bros., Chemists, Dayton, O., will send you a free sample if you will send them a two-cent stamp for postage. The following testimonial is one of the thousands which they receive. It speaks for itself.

"I am a little boy aged 11. I have been troubled with catarrh for nearly three years. The first night I used your balm it gave me such relief that I could not help but write you that it was the first night that I breathed through my nose." Master Harvey Clover, 712 Green street, Columbus, O. March 29, 1906.

Who Gets the Most Out of Life?

Not the wealthiest, not the most learned, nor the idler—but the man who has good health and works for his living. This truth is trite, but not trivial.

Every man should guard his health as his most valuable possession. The more so because health is easier to retain than regain.

Keep your grip on health by regular exercise, reasonable care in eating and requisite sleep. Take Beecham's Pills occasionally, to tone the stomach and keep the liver and bowels in good working order. And don't worry.

Observe these simple rules and you will agree that the one who gets the most from life is

The Man Who Uses

BEECHAM'S PILLS

Sold Everywhere in Boxes. 10c and 25c.

HAIR HEALTH warranted to Renew youthful color and beauty to GRAY HAIR. Use only Hay's Hair Health. Most natural. Very Hair grower dressing. Stops dandruff, hair falling and scalp diseases. Covers BALD spots. Don't stain skin or linen. Large 50 Cent Bottles, at leading druggists.

KUNDORFF'S EYE GLASSES 22 Fifth St., Pittsburgh.

LEADER DEPARTMENT STORE (FORMERLY GUSKY'S.) Largest Co-Operative Store in America. Market St., Third and Fourth Aves.

B. WHITE OHIO AND SANDUSKY ST. THE BIG ALLEGHENY STORE. Bear it in mind when you want Furniture or Carpets.

Have Your Windows Cleaned Under special contract. We will save you money. Estimates given on stores, offices, etc. NATIONAL WINDOW & OFFICE CLEANING CO. 215 Third Avenue, Pittsburgh Pa. 'Phones—P. & A., 4101 F. Bell, 2587 J Court.

J. & I. R. KORNBLUM, OPTICIANS. Arrott Building, Second Floor, Corner Wood St. and Fourth Ave., Pittsburgh.

Dr. Pierce's Pleasant Pellets cure bad, foul stomach and constipation and so help to cure nearly every disease of mankind. They regulate, tone up and invigorate stomach, liver and bowels.

THE DELINEATOR

For May = Now Ready for Reading

Get it for "Her" 15c a copy $1.00 a year.

Of your newsdealer or any Butterick Agent, or direct from the publishers, The Butterick Publishing Company, (Limited), Butterick Bldg., New York.

$18,000.00

was paid for this single four-page advertisement of "Jap-a-lac" in this issue of the Delineator.

3 OTHER advertisers wanted the same privilege. They knew that such an advertisement,—even though its price is the highest in all the history of advertising,—is cheap at the price.

THE DELINEATOR for May is on the stands to-day, "ready for your reading." No other magazine brings you such fresh, authentic and practical news of coming fashions, or gives you illustrations that tell their story so clearly and helpfully. The highest-salaried fashion artists in the world worked on the preparation of this issue of THE DELINEATOR. The fiction; the continued stories; the papers by experts in Womanly Arts; the pages for Children, and the articles on the Sane, Sound View of the Pure Food Question—all combine to make THE DELINEATOR for MAY fulfil in the highest degree the ideal of "the magazine of greatest usefulness and greatest interest to woman." But nowadays the reading pages cannot alone satisfy.

Practical women demand the news of wise buying, in the advertising columns of their magazine. THE DELINEATOR serves this demand of the purse holder, with a thoroughness and care unequaled by any other magazine. Manufacturers and retail merchants alike esteem the readers of THE DELINEATOR more highly, and (thanks to the scrupulous care with which the news of buying is edited), readers esteem DELINEATOR Advertisers more highly than those of any other magazine

KAUFMANN'S "THE BIG STORE" PITTSBURGH AGENCY FOR BUTTERICK PATTERNS

BOGGS & BUHL—AGENTS FOR Butterick Patterns and Publications